

Pierre Gagné

2. 46627

580 NEW VICKERS STREET, THUNDER BAY, ONT. P7E 6P1
TELEPHONE (807) 623-2626
FAX (807) 623-4221
Email: pgclshop@tbaytel.net

October 29, 2010

Geoscience Assessment Office
933 Ramsey Lake Road, 3rd Floor
Sudbury, Ontario P3E 6B5

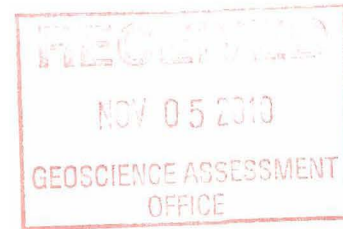

Re: Sampling Sapawe Gold Mine Property

To whom it may concern,

Please accept this assessment work report for work done on claims 4222972 and 4214541, which are adjacent and contiguous to the property. The claims were staked in July 2008 and November 2008 respectively. A description of the property and an explanation of the assessment work and costs are included in the text below.

The two claims mentioned above, are part of the property that consists of eight contiguous mining claims covering a nominal area of 1,056 ha, held 100% by Pierre Gagne, subject to certain royalties (table 1).

Un-Patented Claims					
Township	Claim#	Due Date	# Units	Area (Ha)	Due Work/ Year
Sabawi	4222971	10-Jul-10	15	240	\$6,000.00
Hutchinson	4222972	10-Jul-10	12	192	\$4,800.00
Sabawi	4222973	10-Jul-10	16	256	\$6,400.00
Hutchinson	4222974	10-Jul-10	12	192	\$4,800.00
Hutchinson	4214539	21-Nov-10	2	32	\$800.00
Hutchinson	4214540	14-Nov-10	2	32	\$800.00
Hutchinson	4214541	21-Nov-10	2	32	\$800.00
Hutchinson	4214542	21-Nov-10	5	80	\$2,000.00
Total:			66	1056	\$26,400.00

table 1

The Sapawe Gold Mine Property is located in the Sabawi Lake Area and Hutchinson Township, Thunder Bay Mining Division, North Western Ontario, Canada (figure 1). The property is located approximately 30 km east of the town of Atikokan and 200 km west of the city of Thunder Bay. The old Sapawe Gold Mine shaft is centered on the UTM system Nad83, Zone 15 coordinates 618427E and 5405247N, on the National Topographic System (“NTS”) map sheet 52B/14SW.

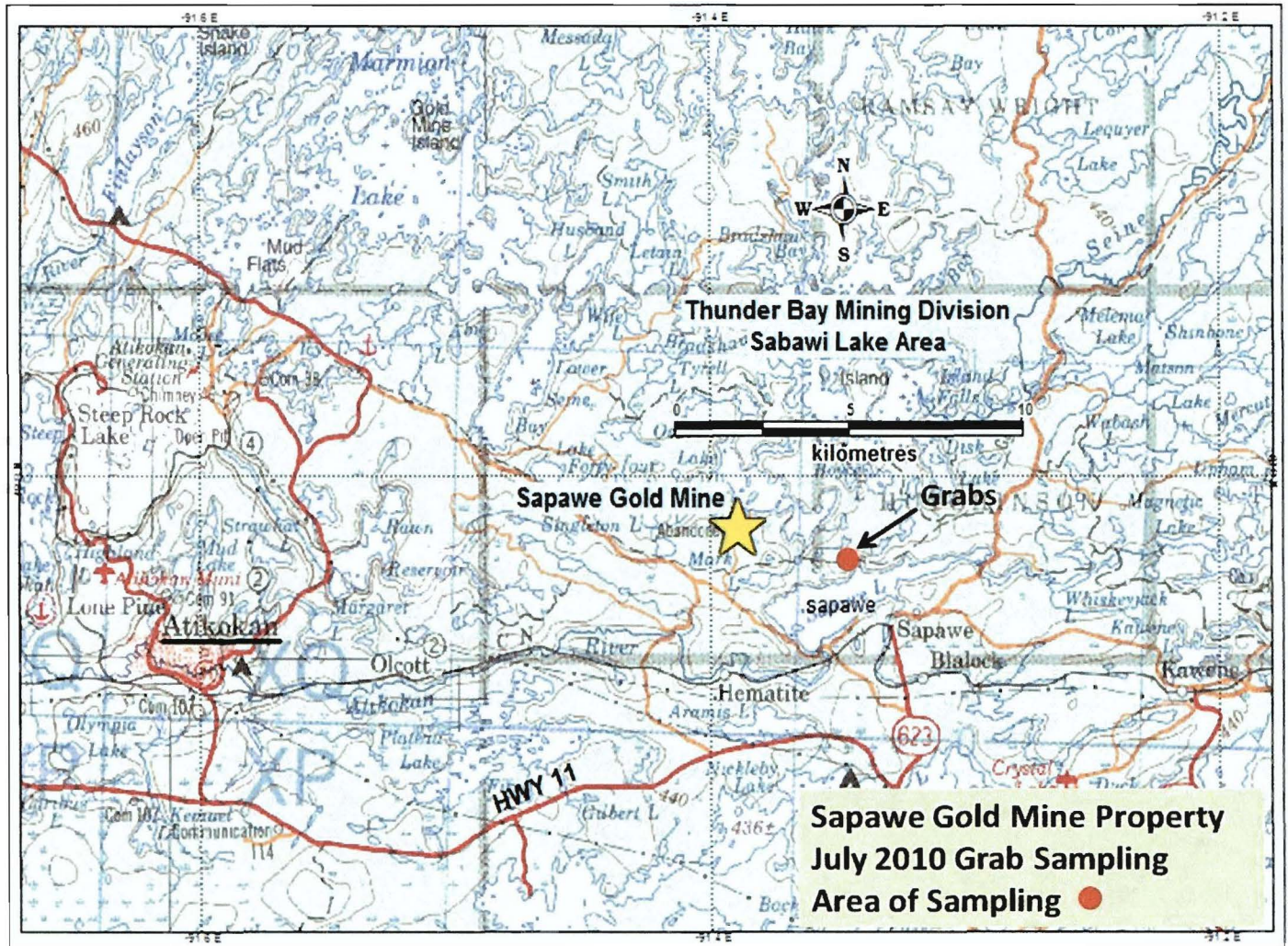

figure 1

The property is accessed by travelling north, 9 km from the intersection of Highway 11 (Trans Canada) and Highway 623, then proceeding northwest 11 km through the Sapawe Sawmill - on the old gravel mine road. All resources such as water, supplies, personnel and hydro are available nearby.

The topography surrounding the old mine, covers an area of steep hills with high exposure of outcrops. The dominant vegetation consists of spruce, tamarack, and alder swamps. Water is abundant from the nearby lakes and streams and would easily supply a mining operation.

In June 2010, Pierre Gagne contracted Geo Data Solutions to do a Heliborne High Resolution Aeromagnetic and Electromagnetic Survey in the area. The heliborne survey indicated many anomalies on the property, of which, seven were chosen for sampling. Pierre Gagne contracted Pierre Gagne Contracting Ltd. to obtain samples from the seven locations found on claims 4214541 and 4222972. The sampling work was done between October 1, 2010 and October 14, 2010.

Total credits to be considered for this report: \$19,854.00. Details of the breakdown of costs, involved for this assessment work, are included in the attached report from Accurassay Laboratories of Thunder Bay, Ontario, and in the invoice from Pierre Gagne Contracting Ltd.

Respectfully Submitted,

A handwritten signature in black ink, appearing to read "Paul Malench". The signature is fluid and cursive, with a large initial "P" and a long, sweeping underline.

Paul Malench, Agent
Pierre Gagne

Pierre Gagne Contracting Limited

580 NEW VICKERS STREET, THUNDER BAY, ONT. P7E 6P1

TELEPHONE

(807) 623-2626

FAX (807) 623-4221

Email: pgclshop@tbaytel.net

October 15, 2010

Invoice #3200

Pierre Gagne
580 New Vickers Street
Thunder Bay, Ontario
P7E 6P1

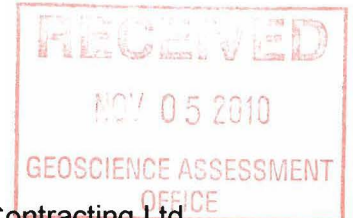

Attn: Pierre Gagne,

Re: Labor, equipment and services provided to Pierre Gagne by Pierre Gagne Contracting Ltd.
Sampling Pierre Gagne Claims 4222972 and 4214541 at the Sapawe Gold Mine Property.

October 1, 2010	Mobilize CAT 229 Excavator from Thunder Bay to Osinawi Lake Driver, Kenworth Tractor and Beam Float Rental 7 hours @ 150.00 per hour	\$1,050.00
October 4, 2010	Mobilize crew, small equipment and take rock samples on Claim # 4214541 Lead Sampler, Keith Anttonen, 1 day @ \$750.00 per day Operator, Gary Grenier, 12 hours @ \$70.00 per hour CAT 229 Excavator, 12 hours @ 125.00 per hour 1998 Ford 1/2 Ton Truck and trailer, 1 day @ \$150.00 per day 2008 Ford 1/2 Ton, 1 day @ 100.00 per day 4X4 Quad Runner, 1 day @ \$75.00 per day Cutting Saw, 1day @ \$35.00 per day	\$750.00 \$840.00 \$1,500.00 \$150.00 \$100.00 \$75.00 \$35.00
October 5, 2010	Take rock samples on Claim # 4214541 Lead Sampler, Keith Anttonen, 1 day @ \$750.00 per day Operator, Gary Grenier, 12 hours @ \$70.00 per hour CAT 229 Excavator, 12 hours @ 125.00 per hour 1998 Ford 1/2 Ton Truck and trailer, 1 day @ \$150.00 per day 2008 Ford 1/2 Ton, 1 day @ 100.00 per day 4X4 Quad Runner, 1 day @ \$75.00 per day Cutting Saw, 1 day @ \$35.00 per day	\$750.00 \$840.00 \$1,500.00 \$150.00 \$100.00 \$75.00 \$35.00
October 6, 2010	Take rock samples on Claim # 4222972 Lead Sampler, Keith Anttonen, 1 day @ \$750.00 per day Operator, Gary Grenier, 15 hours @ \$70.00 per hour CAT 229 Excavator, 15 hours @ 125.00 per hour 1998 Ford 1/2 Ton Truck and trailer, 1 day @ \$150.00 per day 2008 Ford 1/2 Ton, 1 day @ 100.00 per day 4X4 Quad Runner, 1 day @ \$75.00 per day Cutting Saw, 1day @ \$35.00 per day	\$750.00 \$1,050.00 \$1,875.00 \$150.00 \$100.00 \$75.00 \$35.00

Pierre Gagne Contracting Limited

580 NEW VICKERS STREET, THUNDER BAY, ONT. P7E 6P1
TELEPHONE
(807) 623-2626
FAX (807) 623-4221
Email: pgclshop@tbaytel.net

October 15, 2010

Invoice #3200

Pierre Gagne
580 New Vickers Street
Thunder Bay, Ontario
P7E 6P1

Attn: Pierre Gagne,

Re: Labor, equipment and services provided to Pierre Gagne by Pierre Gagne Contracting Ltd.
Sampling Pierre Gagne Claims 4222972 and 4214541 at the Sapawe Gold Mine Property.

October 7, 2010	Take rock samples on Claim # 4222972 and demobilize crew, And small equipment	
	Lead Sampler, Keith Anttonen, 1 day @ \$750.00 per day	\$750.00
	Operator, Gary Grenier, 12 hours @ \$70.00 per hour	\$840.00
	CAT 229 Excavator, 12 hours @ 125.00 per hour	\$1,500.00
	1998 Ford 1/2 Ton Truck and trailer, 1 day @ \$150.00 per day	\$150.00
	2008 Ford 1/2 Ton, 1 day @ 100.00 per day	\$100.00
	4X4 Quad Runner, 1 day @ \$75.00 per day	\$75.00
	Cutting Saw, 1day @ \$35.00 per day	\$35.00
October 14, 2010	Demobilize CAT 229 Excavator from Osinawi Lake to Thunder Bay Driver, Kenworth Tractor and Beam Float Rental 7 hours @ 150.00 per hour	\$1050.00
October 26, 2010	Accurassay Laboratories, \$150.15, markup 15%	\$172.67
Accommodations	3 nights Jack Davies Camp \$450.00, markup 15%	\$517.50
Fuel	\$281.90, markup 15%,	\$324.19
Food	\$64.27, markup 15%	\$73.91
Subtotal Invoice		\$17,573.27
HST 13%		\$2,284.53
Total invoice		\$19,857.80

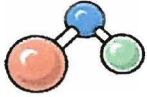

ACCURASSAY
LABORATORIES

INVOICE

Bill to:

Gagne, Pierre
580 New Vickers Street
Thunder Bay, ON P7E 6P1

Analyzed For:

Gagne, Pierre
580 New Vickers Street
Thunder Bay, ON P7E 6P1

IN107271
Oct 26, 2010
1

10029 4768

Net 30 Days

Nov 25, 2010

Job# 201044373

Item Code	Quantity	Unit	Description	Unit Price	Total Price
ALP1	7	ea	Dry, Crush (<5kg) 90% -8 mesh (2mm), Split (500g), Pulverize	7.95	55.65
ALFA1	7	ea	Gold (FA/AAS, 30g)	13.50	94.50

PAID by VISA
01/27
[Signature]

Subtotal	150.15
Tax	19.52
Total	169.67

DATE Oct. 19/10

NOM NAME J. DAVIS

ADRESSE ADDRESS 123 F. FRANCIS ST. T.B.

PJ 499
VENDU / SOLDE
COTE
CHARGE
SECURITE
CONTACT
MONT. REPORTE
AGREMENT

1			
2	ROOM & BOARD		
3	(SAPPE CLAIMS)		
4			
5	OCT. 4, 5 & 6 th		
6			
7			
8			
9			
10			

NO. ENRG. TAXE
TAX REG. NO:

TPS/GST
TVP/PST
TOTAL 750 ~~100~~

01



We're drivers too.

LEPPANENS GENERAL STORE
3130 DAWSON RD RR 12
THUNDER BAY ON P7B 5E3

VRN R131989188 2010/10/04 11:27

* CREDIT PURCHASE *

ITEM	QTY	PRICE	AMOUNT
REGLR	90.946L	\$1.099	99.951
HST INCL. IN FUEL		11.50	
TOTAL			\$99.95

AUTH 017225-F INVOICE PKL5077C

VISA **** * 3513

01 Approved - Thank You 027

LOYALTY: NO

- A- VISA
- B- A000000031010
- C- 730B1CDD3A2927EF
- D- 77788B09
- E- 0000008000
- F- CDA3F8FF51E7F800
- G- 0000008000

IMPORTANT - retain this copy for your records

** CUSTOMER COPY **

ATIKOKAN SAPAWE

SHELL CANADA PRODUCTS

ON BEHALF OF
883 RED RIVER ROAD
THUNDER BAY ON
P7B 1K2
(807) 767-6071

Tax Description	Qty	Amount
H Bronze No10		
144.219 L @ \$1.054/ L		\$152.01
AIR MILES Discount	1	\$0.00

Sub Total	\$152.01
Amount HST Taxable	\$0.00
13.0% HST Tax	\$0.00
Amount HST-F Taxable	\$0.00
5.0% HST-F Tax	\$0.00
Total	\$152.01
VISA:	\$152.01
Change	\$0.00

APPROVED - THANK YOU 001

VISA PURCHASE XXXXXXXXXXXXXXX3893 SWIPED
INV No. 0039827649

X _____ 024804

Cardholder will pay card issuer above amount pursuant to Cardholder Agreement

AM 84070457076	SCANNED	Promo 11
Fuel Includes HST	13.0%	\$17.49
Fuel Includes HST-F	5.0%	\$0.00

HST - Fuel - ON No. 137400032RT

THANKS, COME AGAIN

REG: 2 CSH:GRIEV TRAN:1947
2010/10/03 10:17:49 ST:C00398

SAPAWE



We're drivers too.

LAC DES MILLES LAC BAIT
HIGHWAY #17
LAC-DES-MILLES-LAC, ON P0T 2Y0

VRN R871416871 2010/09/29 14:13

* CREDIT PURCHASE *

ITEM	QTY	PRICE	AMOUNT
REGLR	25.181L	\$1.189	29.941
HST INCL. IN FUEL		3.44	
TOTAL			\$29.94

AUTH 095213-F INVOICE PLD1721C

VISA **** * 3893

01 Approved - Thank You 027

LOYALTY: NO

- A- VISA
- B- A000000031010
- C- 5715BC25E0DA684D
- D- AD00595F
- E- 0000001000
- F- D771D269C413AA30
- G- 0000001000

IMPORTANT - retain this copy for your records

** CUSTOMER COPY **

SAPAWE
TIMBERLAND MOTEL/LCBO
RR2 CON B DAWSON R POT1X0
SHABAQUA ON
22627455

SUPOWIE PERSONAL
FUNDS

|||| PURCHASE ||||

10-04-2010 12:34:39
Acct # *****3893 C
Exp Date **/** Card Type VI
Name: GARY GRENIER
A0000000031010 VISA

Trace # 730025
FS2262745502
Auth # 031506 RRN 001501023

Total \$29.36

(00) APPROVED-THANK YOU

Retain this copy for your records
Customer copy

THE COMMISSARY
618 CHRISTIE ST.
THUNDER BAY ON

CARD NUMBER	5818286260*****
ACCOUNT TYPE	CHEQUING 0824
DATE/TIME	2010/10/04 10:08:43
RECEIPT NUMBER	580523178-001-036
PURCHASE	-----
TOTAL AMOUNT	\$34.91

00 APPROVED 001 AUTH. # 000563
THANK YOU

CARDHOLDER COPY

Certificate of Analysis

Thursday, October 28, 2010

 Pierre Gagne 580 New Vickers Street
 Thunder Bay , On, CAN
 P7E-6P1
 Ph#: (807) 623-2626
 Fax#: (807) 623-4221
 Email#: pgcl@tbaytel.net

 Date Received: 10/12/2010
 Date Completed: 10/19/2010
 Job #: 201044373
 Reference:
 Sample #: 7 Rock

Acc #	Client ID	Au ppb	Au oz/t	Au g/t (ppm)
301634	E	9	<0.001	0.009
301635	F	13	<0.001	0.013
301636	G	<5	<0.001	<0.005
301637	H	5	<0.001	0.005
301638	I	6	<0.001	0.006
301639	J	<5	<0.001	<0.005
301640	A-32	<5	<0.001	<0.005
301641 Dup	A-32	<5	<0.001	<0.005

PROCEDURE CODES: ALP1, ALFA1

Certified By:



 The results included on this report relate only to the items tested
 The Certificate of Analysis should not be reproduced except in full, without
 the written
 approval of the laboratory

AL903-1115-10/28/2010 7:15 AM



Sapawe Trench Sampling October 2010

Claim ID	Sample ID	Easting	Northing	Elevation	Description of Sample
Claim #4214541	E	621400	5404710	454m	1 Bag
Claim #4214541	F	621300	5404720	455m	1 Bag
Claim #4214541	G	621200	5404640	451m	1 Bag
Claim #4214541	H	621100	5404670	452m	1 Bag
Claim #4222972	I	620600	5404540	436m	1 Bag
Claim #4222972	J	620500	5404570	438m	1 Bag
Claim #4222972	A-32	620200	5404650	442m	1 Bag



**Sapawe Gold Mine Project
2010 Grab Sampling
Sample Locations**

Sample ID	Easting	Northing	Au ppb	Description
E Mag	621400	5404710	9	Mafic volcanics with small inclusions of granite material.
F Mag	621300	5404720	13	Granite with mafic volcanic material and some 10% quartz veining.
G Mag	621200	5404640	<5	Mafic volcanic rock, green moderate chlorite alteration, low carbonate
H mag	621100	5404670	5	Green mafic volcanics, moderate chlorite alteration, low quartz veining.
I Mag	620600	5404540	6	Green mafic intrusive rock, 30% mafic minerals and 30% quartz grains likely a gabbro.
J Mag	620500	5404570	<5	Mafic intrusive, granular with 30% mafic minerals, likely a gabbro.
A 32 Mag	620200	5404650	<5	Mafic volcanics, green moderate chlorite alteration weak carbonate veining.



Pierre Gagné

580 NEW VICKERS STREET, THUNDER BAY, ONT. P7E 6P1
TELEPHONE (807) 623-2626
FAX (807) 623-4221
Email: pgclshop@tbaytel.net

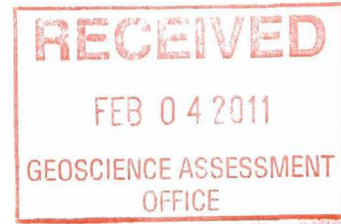

January 31, 2011

Geoscience Assessment Office
933 Ramsey Lake Road, 3rd Floor
Sudbury, Ontario P3E 6B5

Re: Sampling Sapawe Gold Mine Property

Lucille Jerome,

In reference to your letter dated December 21, 2010 concerning Submission Number: 2.46627 and Transaction Number(s): W1040.02592, please accept this addendum to assessment work report for work done on claims 4222972 and 4214541.

The additional information that was requested by MNDM is enclosed in two paper copies and two disc copies.

The two claims mentioned above, are part of the property that consists of eight contiguous mining claims covering a nominal area of 1,056 ha, held 100% by Pierre Gagne, subject to certain royalties (table 1).

Un-Patented Claims					
Township	Claim#	Due Date	# Units	Area (Ha)	Due Work/ Year
Sabawi	4222971	10-Jul-11	15	240	\$6,000.00
Hutchinson	4222972	10-Jul-11	12	192	\$4,800.00
Sabawi	4222973	10-Jul-11	16	256	\$6,400.00
Hutchinson	4222974	10-Jul-11	12	192	\$4,800.00
Hutchinson	4214539	21-Nov-10	2	32	\$800.00
Hutchinson	4214540	14-Nov-10	2	32	\$800.00
Hutchinson	4214541	21-Nov-10	2	32	\$800.00
Hutchinson	4214542	21-Nov-10	5	80	\$2,000.00
Total:			66	1056	\$26,400.00

table 1

Pierre Gagné

580 NEW VICKERS STREET, THUNDER BAY, ONT. P7E 6P1
TELEPHONE (807) 623-2626
FAX (807) 623-4221
Email: pgclshop@tbaytel.net

The results from our sampling program in October 2010 indicated that further exploration will be required, particularly at sample location A32. A drilling program at this site is being planned for the summer of 2011.

Respectfully Submitted,

Paul Malench, Agent
Pierre Gagne

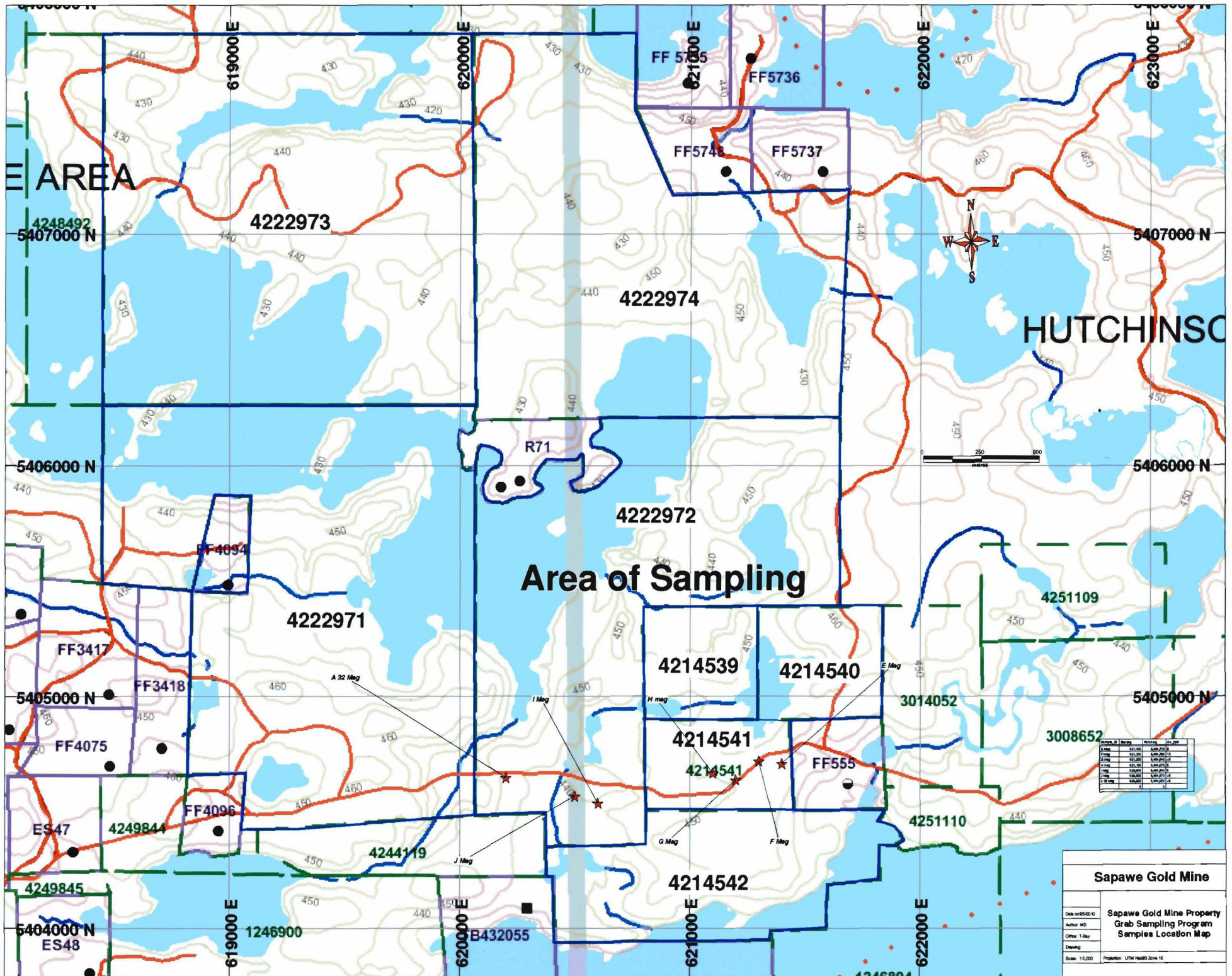

Sample ID	Sampling	Remarks	Loc. pin
4214541	4/20/20	4214541	
4214541	4/20/20	4214541	
4214541	4/20/20	4214541	
4214541	4/20/20	4214541	
4214541	4/20/20	4214541	
4214541	4/20/20	4214541	
4214541	4/20/20	4214541	
4214541	4/20/20	4214541	
4214541	4/20/20	4214541	
4214541	4/20/20	4214541	

Sapawe Gold Mine

Data: 08/20/20
 Author: MD
 Date: 1-18-20
 Drawing:
 Scale: 1:50,000 Projection: UTM North Zone 18

**Sapawe Gold Mine Property
 Grab Sampling Location
 Samples Location Map**

OSINAWI LAKE

Access Road

A32
620200 5404650

620500 5404570

I
620600 5404540

H
621100 5404670

F
621300 5404720

E
621400 5404710

G
621200 5404640

GAS PIPELINE
RIGHTWAY

SAPAWE GOLD MINE
Anomaly Targets indicated on Airborne Survey
January 25 2011
By Paul Malench

SAPAWE LAKE

0 m 50 m

PIPELINE RIGHTAWAY

A 32
620200 5404650

5404600

BEAVER POND

620200

SAMPLE A32 LOCATION

SAPAWE GOLD MINE
Anomaly Target indicated on Airborne Survey
January 25 2011
By Paul Malerch

LAKE

0 m 50 m

ACCESS ROAD

621400

PIPELINE RIGHTAWAY

SAMPLE E LOCATION

SAPAWE GOLD MINE

Anomaly Target indicated
on Airborne Survey

January 25 2011

By Paul Malench

E
621400 5404710

5404700

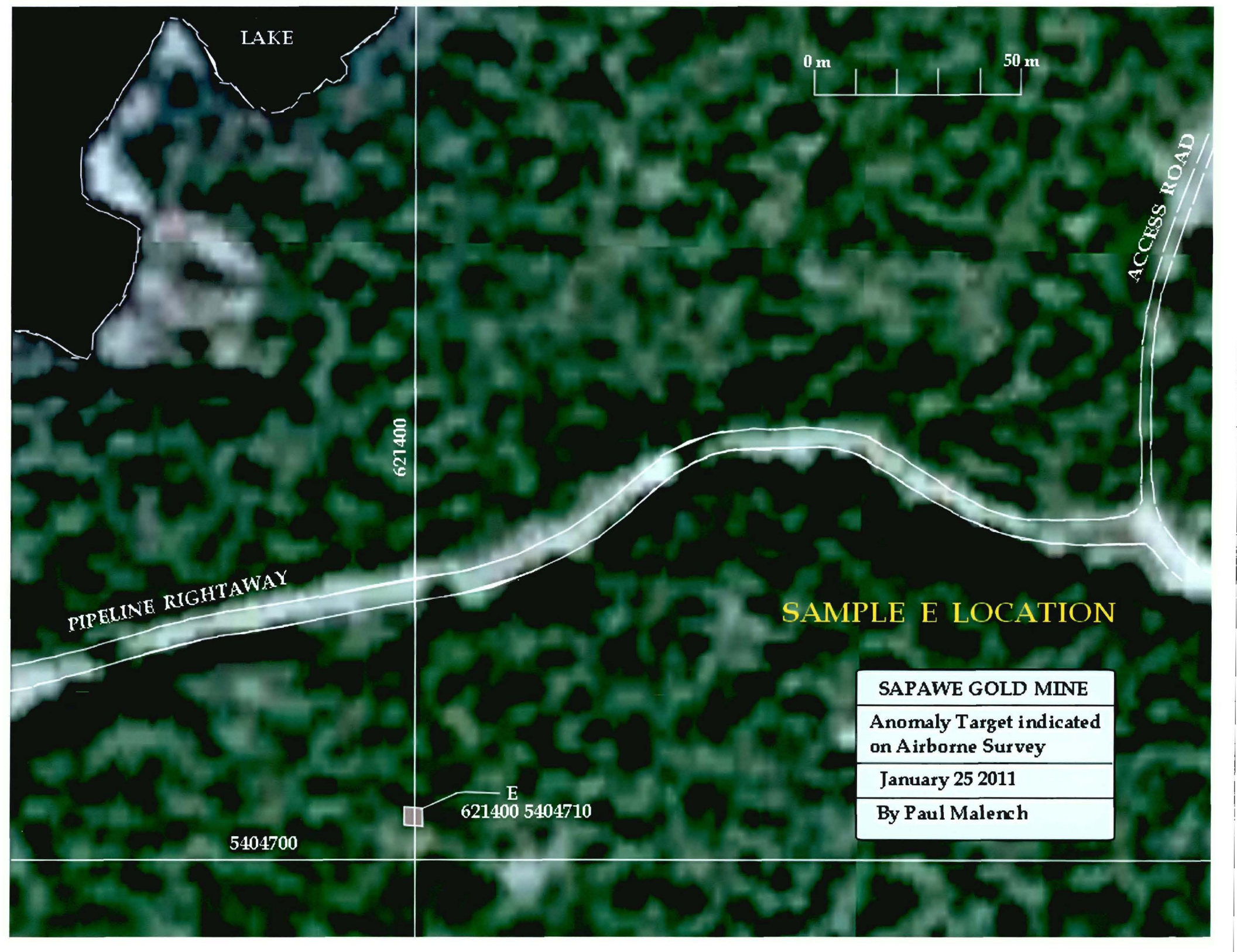

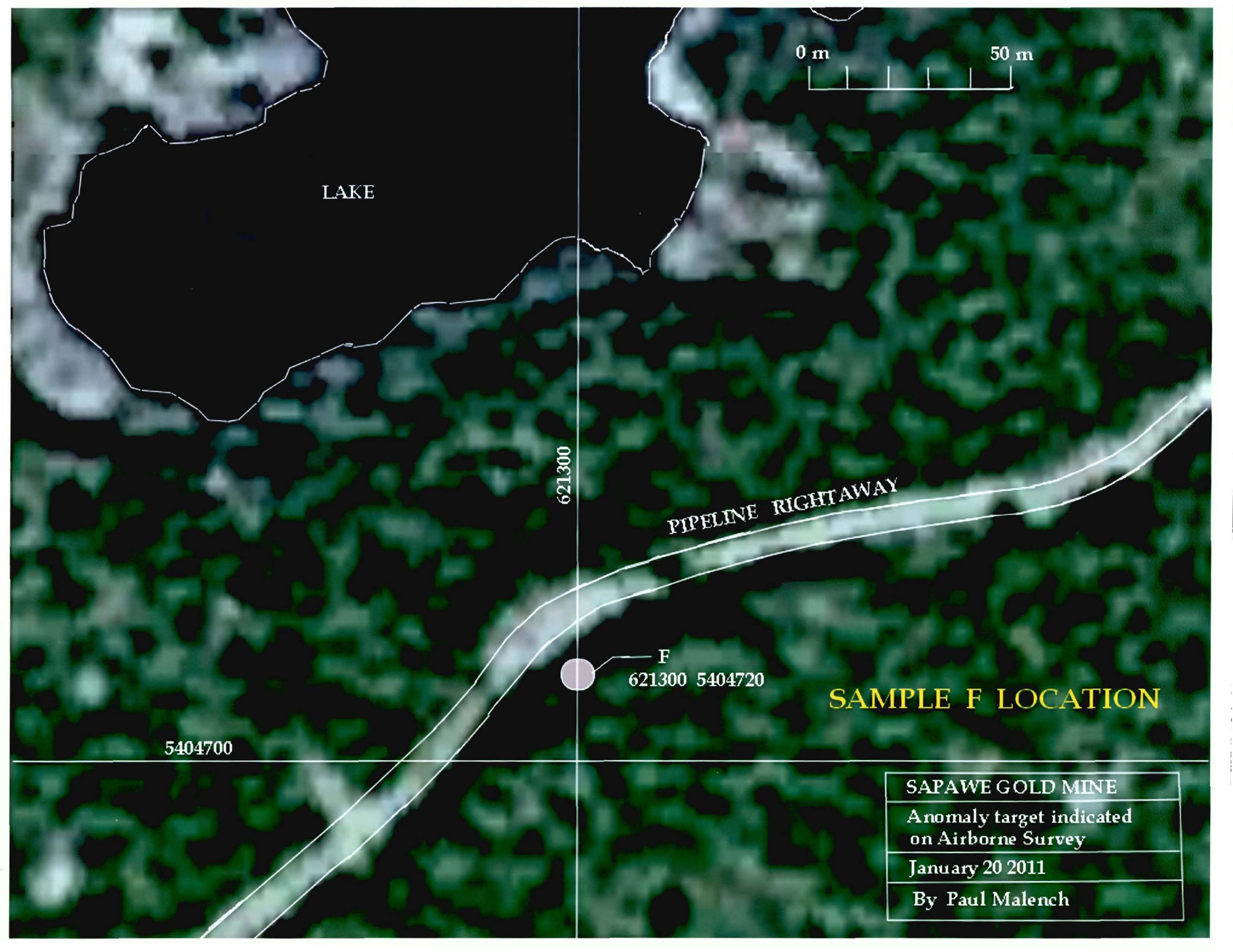

LAKE

0 m 50 m

621300

PIPELINE RIGHTAWAY

F
621300 5404720

SAMPLE F LOCATION

5404700

SAPAWE GOLD MINE
Anomaly target indicated on Airborne Survey
January 20 2011
By Paul Malench

LAKE

0 m

50 m

621200

G
621200 5404640

PIPELINE RIGHTAWAY

SAMPLE G LOCATION

5404600

SAPAWE GOLD MINE

Anomaly Target indicated
on Airborne Survey

January 20 2011

By Paul Malench

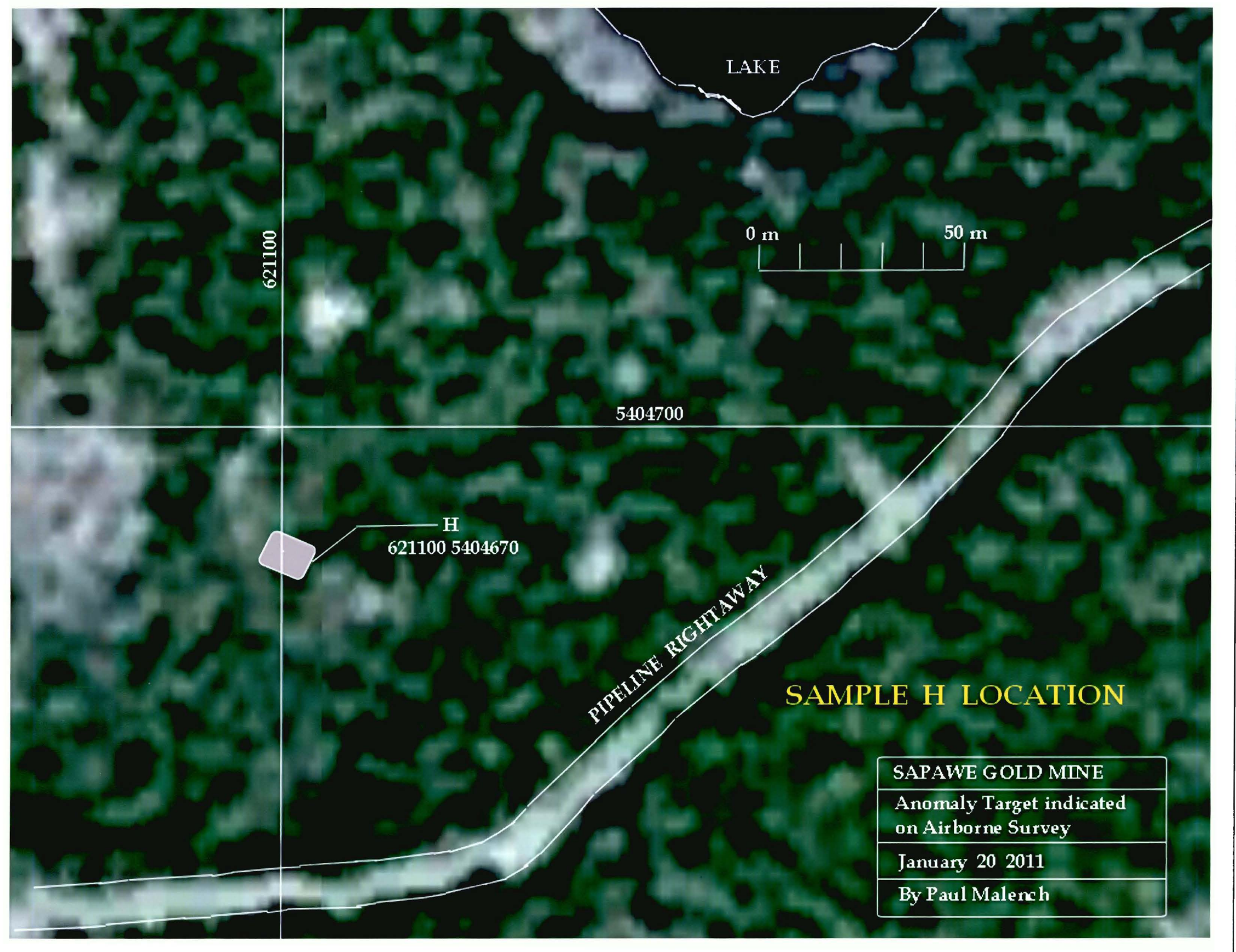

LAKE

621100



5404700

H

621100 5404670

PIPELINE RIGHTAWAY

SAMPLE H LOCATION

SAPAWE GOLD MINE
Anomaly Target indicated on Airborne Survey
January 20 2011
By Paul Malerch

0 m 50 m

LAKE

620600

PIPELINE RIGHTAWAY

5404600

SAMPLE I LOCATION

I
620600 5404540

SAPAWE GOLD MINE
Anomaly Target indicated on Airborne Survey
January 25 2011
By Paul Malench

0 m 50 m

LAKE

PIPELINE RIGHTAWAY

CREEK

5404600

620500

J
620500 5404570

SAMPLE J LOCATION

SAPAWE GOLD MINE
Anomaly Target indicated on Airborne Survey
January 25 2011
By Paul Malench

SAMPLE A32
620200 5404650





SAMPLE E
621400 5404710



SAMPLE F
621300 5404720

SAMPLE G
621200 5404640

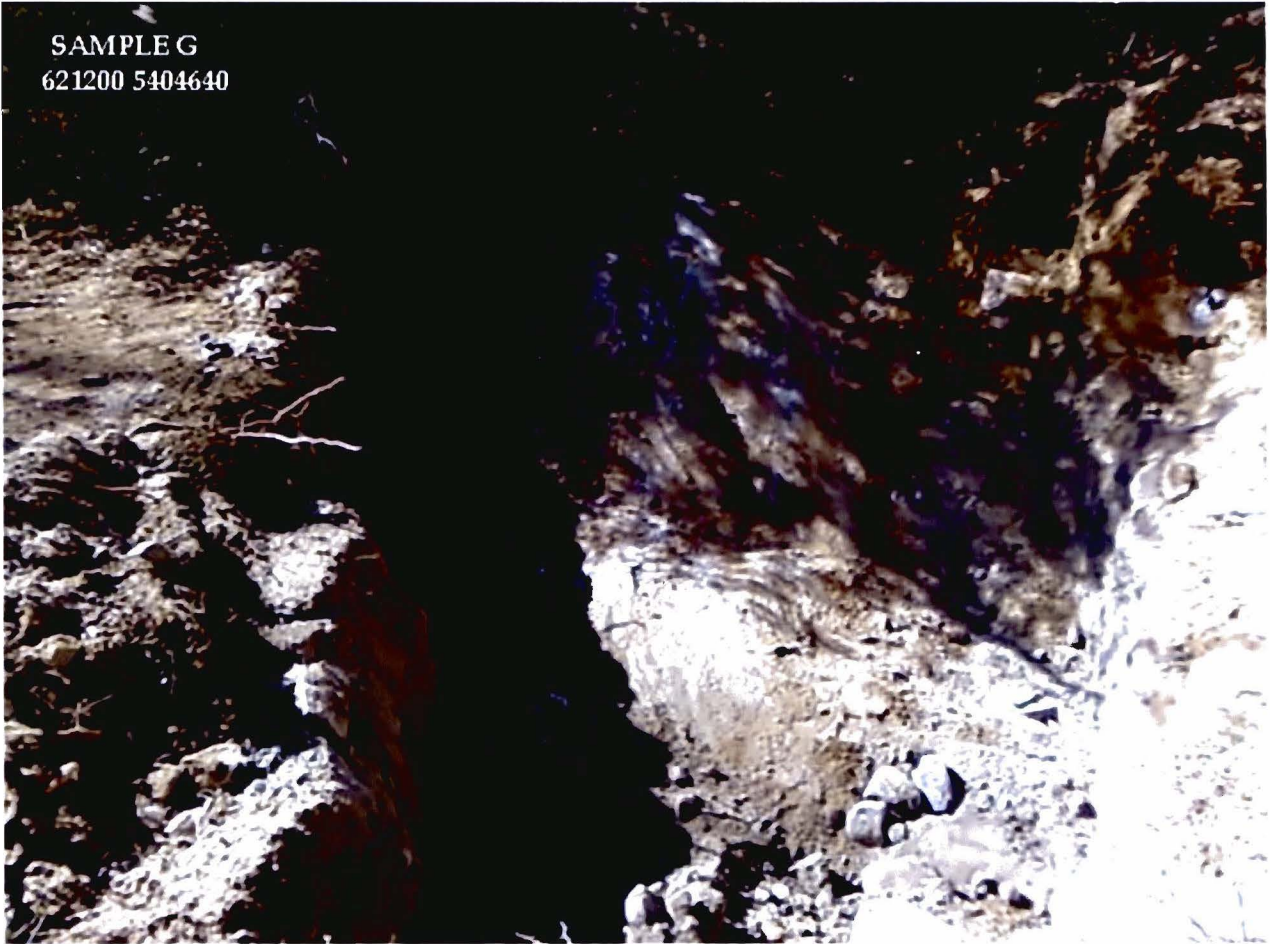

SAMPLE H
621100 5404670





SAMPLE I
620600 5404540

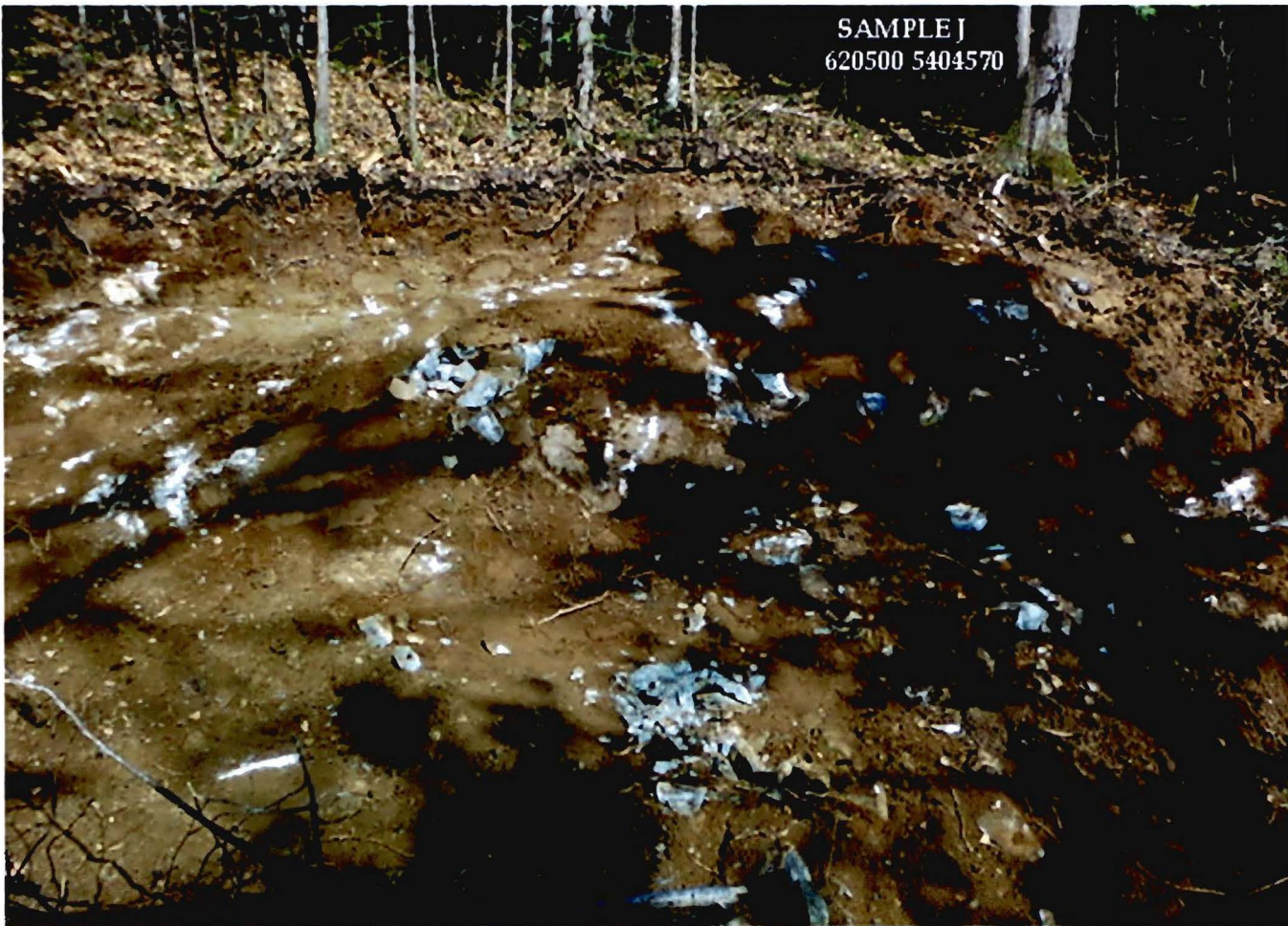

SAMPLE J
620500 5404570

Area of Sampling

Sample_ID	Easting	Northing	Au_ppb
E Mag	621,400	5,404,710	9
F Mag	621,300	5,404,720	13
G Mag	621,200	5,404,540	<5
H mag	621,100	5,404,670	5
I Mag	620,600	5,404,540	6
J Mag	620,500	5,404,570	<5
A 32 Mag	620,200	5,404,650	<5
	0	0	
	0	0	

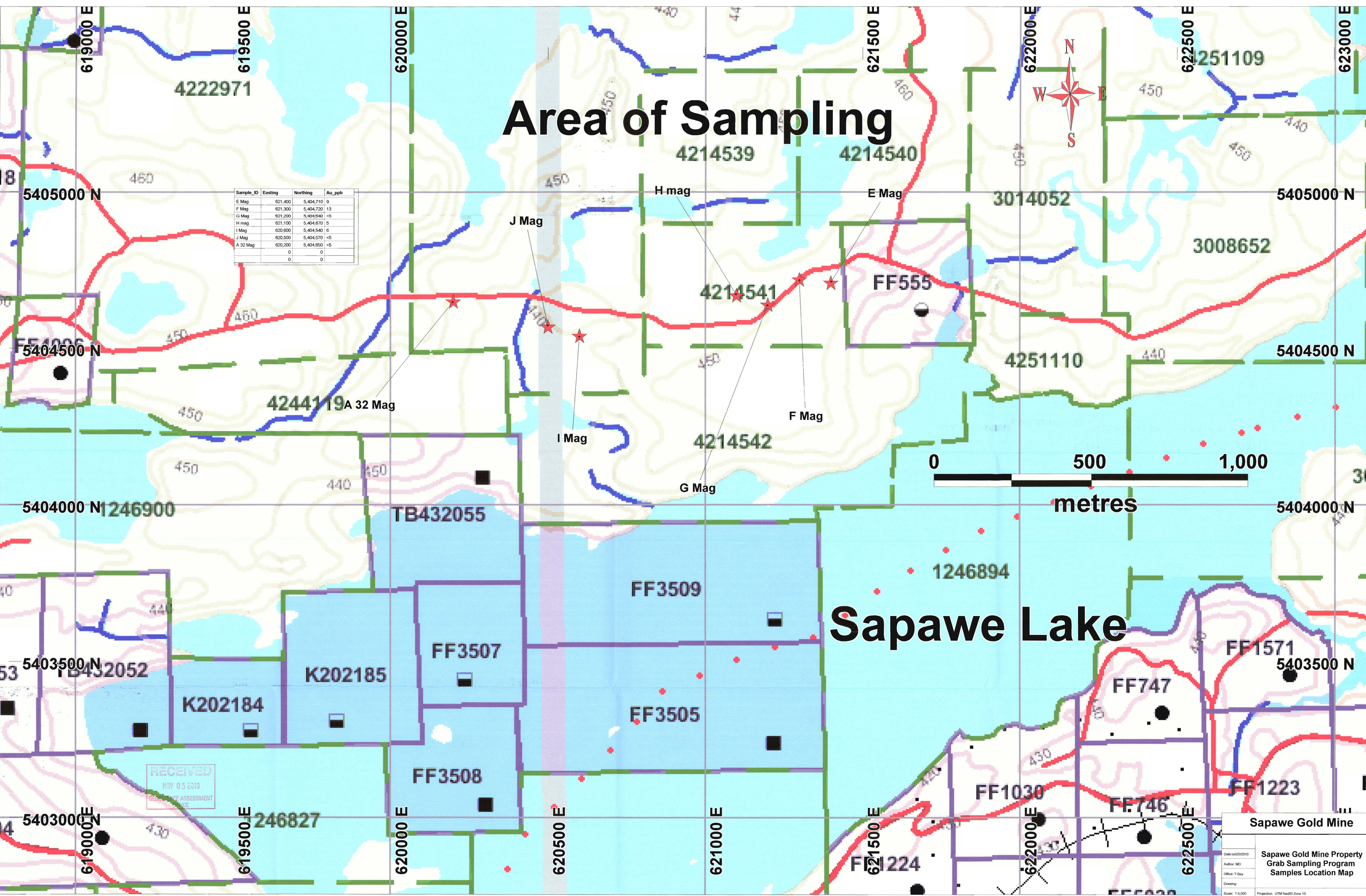
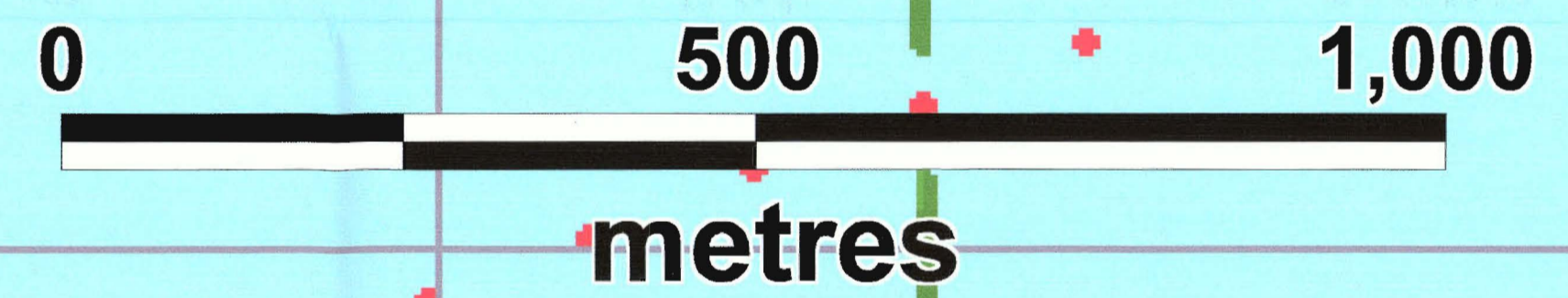
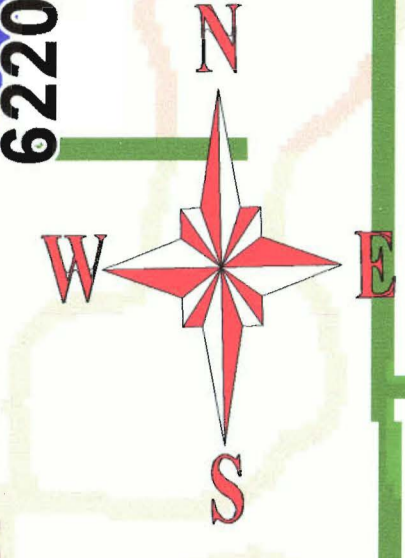

RECEIVED
NOV 05 2010
GEOLOGICAL ASSESSMENT
DIVISION

Sapawe Gold Mine

Sapawe Gold Mine Property
Grab Sampling Program
Samples Location Map

Date: 05/2010
Author: MD
Office: T-Bay
Drawing:
Scale: 1:5,000
Projection: UTM North Zone 15