



**Grass Roots Prospecting Report on the  
Gowganda Property of Battery Mineral Resources in, Chown, Corkill,  
Haultain, Knight, Lawson, Leith, Milner, Nicol, Rankin, Raymond and  
Van Hise Townships of the Larder Lake Mining Division, North-  
Eastern Ontario, Canada.**

January 13, 2021

Prepared By:

Frank Ploeger, P.GEO  
Canadian Exploration Services Limited  
&  
Peter Doyle, FAusIMM  
Battery Mineral Resources Limited

With Contributions By:  
Sean Hicks, B.Sc.

Prepared For:

Battery Mineral Resources Corp. a Subsidiary of  
North American Cobalt Inc  
P.O. Box 219  
14579 Government Road  
Larder Lake, Ontario  
P0K 1L0 Canada

**TABLE OF CONTENTS**

**1.0 Survey Overview.....4**

    1.1 Project Name .....4

    1.2 Client.....4

    1.3 Summary.....4

**2.0 Survey Details.....6**

    2.1 Location.....6

    2.2 Access.....7

    2.3 Mining Claims / Ownership.....7

    2.4 Historic Work.....8

    2.5 Regional and Local Geology .....13

    2.6 Mineralization .....15

**3.0 Prospecting.....16**

    3.1 Overview .....16

    3.2 Plans & Permits.....16

    3.3 Personnel.....16

    3.4 Daily Log .....17

    3.5 Traverses .....21

**4.0 Results.....22**

    4.1 Prospecting Results .....22

    4.2 Sample Assay Results .....42

    4.3 Summary & Recommendations.....49

**6.0 References .....52**

**7.0 QUALIFICATIONS .....54**

**8.0 INSTRUMENT SPECIFICATIONS .....56**

**9.0 APPENDIX .....59**

**LIST OF TABLES AND FIGURES**

Figure 1. Location of Gowganda Property..... 6

Figure 3. Map displaying traverses completed..... 22

Figure 4. Map displaying traverses completed during the 2020 prospecting of the  
 Gowganda Project with sample locations..... 23

Table 1. Summary of Work Undertaken..... 5

Table 2. Daily Log ..... 20

Table 3. Sample locations and descriptions..... 27

---

Table 4. Station Summary.....	42
Table 5. Summarized sample assay results from the Gowganda Project. ....	45

## **LIST OF APPENDICES**

**APPENDIX 1: MINING CELLS INFORMATION**

**APPENDIX 2: CERTIFICATES OF ANALYSIS**

**APPENDIX 3: DETAILED TRAVERSES**

---

## 1.0 SURVEY OVERVIEW

### 1.1 PROJECT NAME

This project is known as the **Gowganda Project**.

### 1.2 CLIENT

BATTERY MINERAL RESOURCES LTD.

P.O. Box 219,  
14579 Government Road,  
Larder Lake, Ontario, P0K 1L0, Canada

### 1.3 SUMMARY

Battery Mineral Resources Corp. (BMR) undertook a recon/prospecting program across the eastern Gowganda Project from August 31<sup>st</sup> to October 1<sup>st</sup>, 2020 with several isolated day trips conducted in June and then later in October and November 2020, totalling 47-man days spent by CXS geologists. The program was coordinated by BMR's Exploration Manager Frank Ploeger and conducted by BMR/CXS exploration geologists Andrew Salerno, Monique Ruhl and Sean Hicks accompanied by BMR/CXS field assistants Bradley Piche, Ryan Wells and Steven Trimmer.

The objective was to investigate known historic workings and LIDAR features to assess whether these localities exhibit any potential for significant mineralization based on the surficial features observed and to gain insight of subsurface mineralization from located muck piles. Structural measurements (i.e., vein, dyke, contacts and/or fault orientations) from numerous trenches and pits were recorded and compared with historical reports while numerous samples were taken for Assay to quantify the potential for mineralization.

A total of 112 samples were collected during the program, 117 (5 QAQC) were sent to ALS Laboratories in Sudbury for geochemical analysis; 44 of these samples were sent for both multi-element and gold analysis while the remaining 68 were sent for multi-element analysis only.

The samples consisted of predominantly mineralized vein material taken from muck piles or found in-situ from the various AMIS sites. Numerous samples returned significant results generating a good number of localities which warrant more extensive follow-up work.

All coordinates presented in this report are in UTM NAD83 Z17N.

Prospecting Gowganda Project  
 Chown, Corkill, Haultain, Knight, Lawson,  
 Leith, Milner, Nicol, Rankin, Raymond and  
 Van Hise Townships, Ontario



Activity	Dates	Details	Performed By
Prospecting	June 11 <sup>th</sup> to November 9 <sup>th</sup> , 2020	112 samples 142.1 km traversed	BMR Consultants CXS Geologists & Filed Assistants
Assaying	November 2020 to January 2021	117 samples	ALS Minerals, Sudbury

**Table 1. Summary of Work Undertaken.**

## 2.0 SURVEY DETAILS

### 2.1 LOCATION

The Gowganda property is a complex array of claims stretching across Chown, Corkill, Haultain, Knight, Lawson, Leith, Milner, Nicol, Rankin, Raymond and Van Hise Townships of northeastern Ontario. The Project is nested amongst the major mining centres of Kirkland Lake, 115 kilometers to the North; Timmins, 235 kilometers to the northwest; and Sudbury, 250 kilometers to the southwest. The closest major centre to Gowganda is the city of Timiskaming Shores located 100 kilometers to the east. The Gowganda property comprises 17,520 ha of mining claims in three main blocks and a few scattered claims. Figure 1 displays the Gowganda Property outline with regards to the nearest population centers.

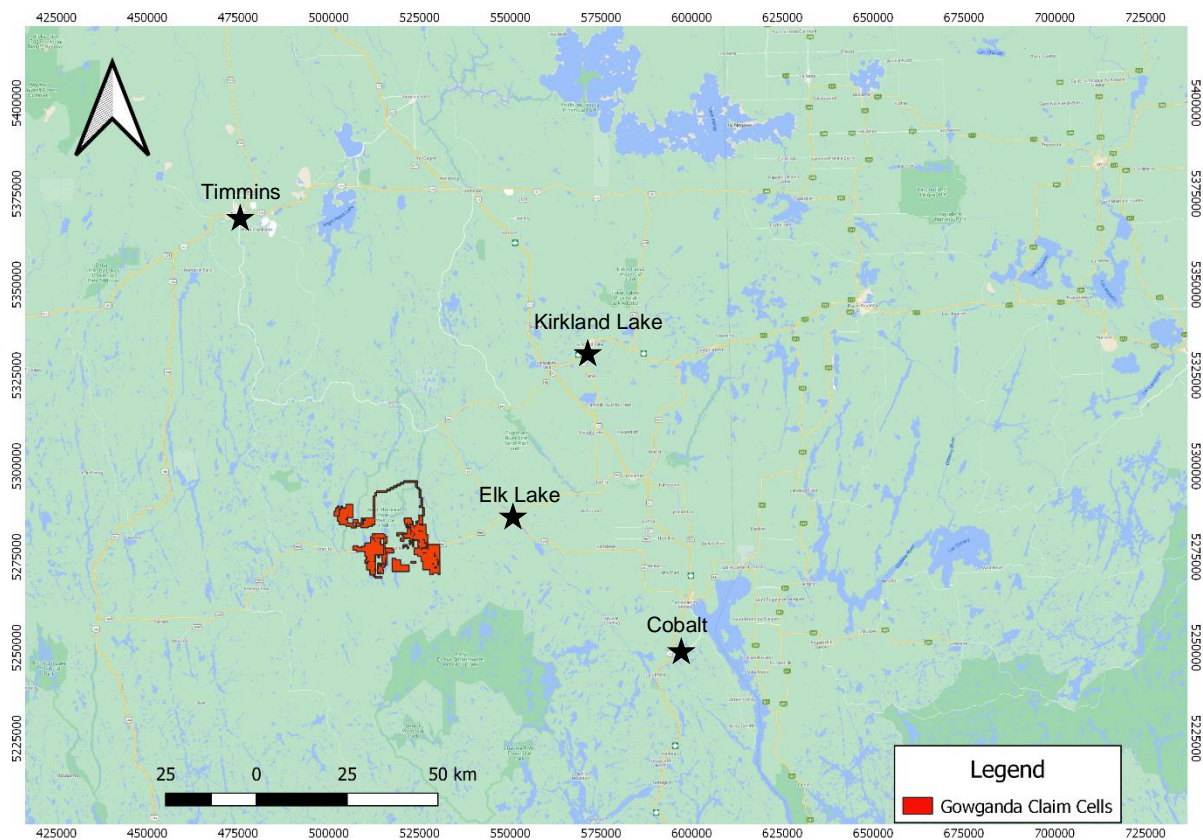

***Figure 1. Location of Gowganda Property.***

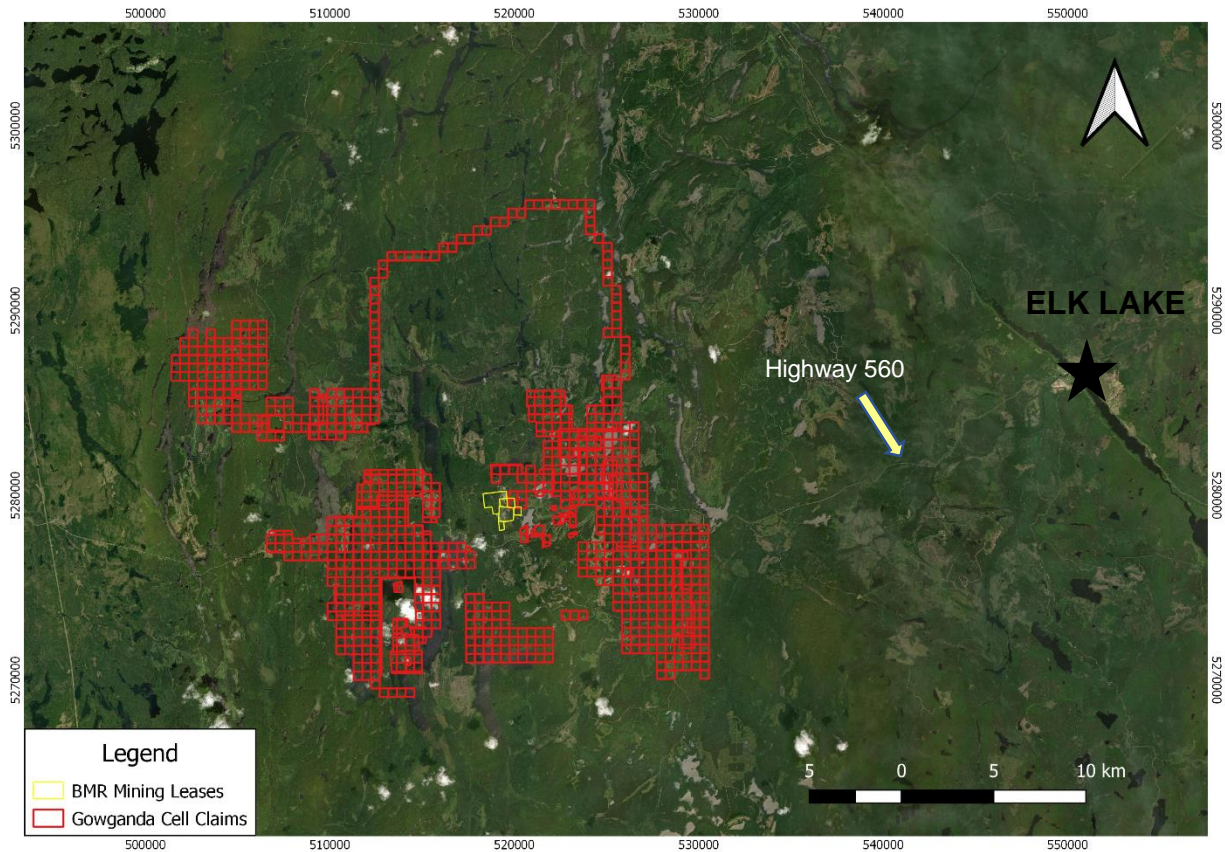

**Figure 2. Access to the Gowganda Property via Highway 560. Gowganda Property claim cell outlines depicted in red.**

## 2.2 ACCESS

The Gowganda Project is located approximately 125 kilometres north of Sudbury, Ontario and 35 kilometres west of Elk Lake. The property is accessible via Highway 560 to the west and east of the town of Gowganda and hence via multiple gravel and logging roads (i.e. Everett Lake Road, Beauty Lake Road) by truck that subsequently connect with a vast network of ATV trails allowing further access to some of the more remote areas of the property.

## 2.3 MINING CLAIMS / OWNERSHIP

The Gowganda property consists of 1,509 mining cell claims and 4 mining leases (LEA-109391, LEA-109392, LEA-109393 and LEA-109394) covering 25,071 hectares (251 square kilometers) stretching across Chown, Corkill, Haultain, Knight, Lawson, Leith, Milner, Nicol, Rankin, Raymond, and Van Hise Townships of northeastern Ontario. The individual mineral claims and mining leases are depicted in Figure 2 with the detailed tenure listing for the Gowganda Project mining claim cells provided in Appendix 1.

---

## 2.4 HISTORIC WORK

The early history of the region is summarized in a report prepared for the Ontario Geological Survey by McIlwaine (1978), however, there are numerous additional undocumented pits, trenches and shafts on the property. This summary is supplemented by data updated from the MNM assessment files and AMIS reports.

Production of silver in the Gowganda camp is first recorded from the Bartlett mine in 1909, and by 1969, had totalled almost 60,200,000 ounces silver and 1,300,000 pounds of cobalt with minor nickel and copper. Most of the silver was produced from three mines, the Miller Lake- O'Brien, Castle- Trethewey, and Capitol, with minor additional ounces contributed by 10 other satellite mines.

### **1920's:**

By 1926 property ownership was held by a number of parties; however, by 1929 an amalgamation of Capitol Silver Mines, Trethewey Silver and Cobalt Mines Limited resulted in the formation of a consolidated silver company called Castle Trethewey Mines Ltd. Production activities of the mine ceased around 1931 and were not renewed until 1948.

Starting in 1925, surface exploration and stripping at the former Hylands-Johnson-Gardiner property, located near the upper contact of the Nipissing Diabase in the Miller Lake Basin, resulted in the sinking of a 30.5 m shaft. In 1926, operations were taken over by Planta Mines Limited, a subsidiary of Noranda Mines Ltd., and the shaft was deepened to 87 m with an addition of 850 m of workings prior to the mine closure in April 1927. In 1952, the property was optioned to Gardiner-Johnson Property Syndicate, who dewatered the shaft, continued sampling and diamond drilling before the work was suspended.

### **1955: Ontario Geological Survey**

Moore (1955) mapped Haultain and northern Nicol townships covering the area of the claims at a scale of 1:31, 680. Map 1955-03; AR64 part 5.

### **1959: McIntyre Porcupine Mines**

The Castle Trethewey property was taken over by McIntyre Porcupine Mines and silver mining activities in the area continued until 1966.

### **1967 - 1972: Siscoe Mines**

The Castle Trethewey property was optioned to United Siscoe Mines and mining was resumed in the vicinity of the Capital workings. United Siscoe Mine conducted a soil sampling program covering a large portion of the current property, then referred to as the Roy Ten Claim Group. Samples were collected on a sampling density of approximately one sample of the B- soil horizon every 100 x 200 ft (30.5 x 61.0 m) and

---

analysed for silver, mercury and cobalt. Several silver anomalies were identified close to the known silver workings, but no follow up work was proposed.

**1971: Raylloyd Mines**

In 1971, Raylloyd Mines acquired a group of past producing silver claims once a part of McIntyre Porcupine Mines referred to by Siscoe as the Roy Ten Group from P. Mclean. They completed three (3) drillholes into a magnetic and IP target believed to be prospective for hosting nickel. This work was successful in confirming the presence of a large ultramafic (peridotite/ dunite) body in which no nickel mineralization was noted.

**1972: Siscoe Mines**

The mine in the Gowganda Area ceased production and the property was returned to McIntyre Porcupine Mines.

**1973**

The Teme- Augama Anishnabai first nation, exercised a land caution against development on Crown land covering approximately 10 000 square kilometres, mostly within the Temagami area, but extending northwards into the Gowganda area. The Attorney General of Ontario pursued legal action against the Band for this caution and the area was re- opened for exploration in 1998.

**1978: Ontario Geological Survey**

McIlwaine mapped the Haultain and Nicol Township areas at a scale of 1:31,680 between 1966-1968, producing GR 175 with Map 2349 and preliminary maps P0374 and P0518.

**1979: Agnico Eagle Mines Ltd.**

The remaining portion of the Castle Trethewey Mines Ltd. Property was optioned to Agnico Eagle Mines Ltd, and some ore was extracted from the area of the Castle No. 3 shaft. Between 1979 and 1989 a total of 101,024 tonnes were milled in the Cobalt mill producing 91,421,294 grams silver (2.67 million ounces of silver), 34,597 kilograms cobalt and 10,180 kg copper (Kirkland Lake Resident Geologists Office).

**1979 – 2006 - Sandy K Mines Limited**

Sandy K Mines purchased the mineral rights from Siscoe Metals and rehabilitated the site for underground exploration of the workings at the Lower Bonsall. A surface exploration program consisting of outcrop map-ping and sampling, diamond drilling and trenching ran concurrently. Exploration concentrated around the Upper Bonsall, Millerett and Miller Lake O'Brien mine areas, uncovered two veins south of the Upper Bonsall

---

No.3 Shaft. In 1980 Sandy K reviewed work done, re-sampled mineralization in surface trenches, monitored the dewatering of the Lower Bonsall mine and re-logged drill core. In 1981, an adit/ decline, originating near the footwall of diabase intrusive and close to the Lower Bonsall Mine shaft, was driven a total of 1476 feet (450 m) eastward. From 1987 to 1989 an additional 1525 ft (465 m) of drifting was completed to follow several silver bearing veins discovered by underground drilling (Hester, 1999). Furthermore, Hester (1999) noted that the underground working was of considerable geological interest since it crosscuts the entire 900 ft thick body of the diabase from near its footwall and western boundary in the Lower Bonsall Mine to near its hanging wall at the eastern face of the adit. In 2000, a 32 hole (326 metres) sonic drill program was conducted on the tailings by Sandy K Mines Ltd. ("SKM") to evaluate the potential of reprocessing for silver.

**1997: Ontario Geological Survey:**

Conducted a high-density lake sediment and water geochemical survey focusing on the Gowganda area. 1336 lake water samples and 1172 lake sediments were taken. Anomalous metal values including Ag, As, Co, Cu, Pb and Zn were noted within the area.

**1997: Lake Superior Resources:**

Flew a Terraquest airborne VLF-EM, radiometric, and magnetic survey, with 100 m line-spacing at a 100 m altitude.

**1999 - 2008: Sherry Swain Prospecting:**

In 1999, Sherry Swain, a Gowganda based prospector, staked the property. In 2006, Swain identified anomalous gold values associated with altered and deformed Archean greenstones located west of the historical silver workings. Between 2006 and 2008, small scale stripping of the altered volcanics and intrusives resulted in the identification of several additional zones of anomalous gold mineralization including a piece of silicified rock that returned 0.186 opt Au (Swain, 2009).

**2006 – Temex Resources Corp.:**

In April 2006 Temex completed the acquisition of the Miller Lake O'Brien Silver Property and related assets and facilities from Sandy K. Mines. Then Temex completed initial sampling of the tailing's deposits and subsequent metallurgical test work on the silver recoveries. In the late fall 2006 a bedrock drilling program was initiated. It consisted of 22 diamond drill holes totalling 2500 m. The drill holes targeted silver bearing carbonate veins to verify previous drill results and expand the known limits of the mineralized zones.

**2011 – Temex Resources Corp**

Temex commissioned GeoVector Management Inc. to complete a NI 43-101 compliant

---

resource estimate on the tailings deposit.

**2011 – Capital Links Inc.**

**(File 2.51824) Report of Work on the Silver Leaf Property, Lawson Township, Larder Lake Mining District (by G Collins Geoscience Inc.).**

Several outcrops near the historic shaft and 2 showings to the south on which pits had been sunk were previously stripped by Lacarte. The area around the most southerly stripping approximately 500m south of the shaft know as Bald Rock, was mapped in detail and channel sampled by Collins. Mapping indicated a 10m wide zone of alteration and veining.

**2007 - Amador Gold Corp.**

**(File 20000002177) Magnetometer Survey – Haultain Township:** Larder Geophysics Ltd. performed magnetometer survey over 3.3875 line-km of the Capitol Mine Grid.

Three significantly high magnetic intensities were observed. A northwest trending magnetic high was interpreted as a geological boundary, whereas the sources of a southwest linear trend and a high anomaly observed in the lake region could not be configured.

**2008 - Amador Gold Corp.**

**(File 20000002746) Very Low Frequency EM Survey – Haultain Township:** Larder Geophysics Ltd. conducted a VLF EM survey over 3.4875 line-km of the Capitol Mine Grid. High magnetic intensities were mainly observed in the vicinity of an old mine. An intense north-northwest trending anomaly and a strong axis was observed, but their sources were undetermined.

**2009 - Amador Gold Corp.**

**(File 20000003861) HLEM Survey – Haultain Township:**

Larder Geophysics Ltd. conducted a HLEM survey over 3.4875 line-km of the Capitol Mine Grid. Conductive HLEM axes were observed in the survey area. Northern portion of these contributions were likely due to cultural features.

**2013-2015: Castle Silver Mines Inc**

**(File 20000014046) Geological Mapping, Geochemical Sampling, Stripping, Channel Sampling, Rehabilitation – Haultain and Nicol Township:**

Douglas Robinson of Doug Robinson Consulting conducted geological data compilation, geochemical analyses, stripping, channel sampling and grid rehabilitation on the Castle Silver Property. Additional line cutting, geophysical surveys and geological surveys were recommended for the survey area.

**2016 - Battery Mineral Resources Limited**

---

**(File 20000015781) Airborne Magnetometer and Airborne Radiometric Surveys – Donovan, Barber, Browning, Charters, Corkill, Donovan, Dufferin, Ermatinger, Hart, Haultain, James, Leckie, Leonard, Moncrieff, Nicol, North Williams, Ray, Speight, Unwin, Van Nostrand, Willet Townships:** Precision GeoSurveys conducted airborne magnetometer and radiometric surveys over 12,024 line-km of land for the Cobalt Project. Geophysical maps were generated with data obtained, but no solid interpretation was made. Additional geophysical surveying was recommended for accurate interpretation.

**2018 - Battery Mineral Resources Limited:**

A high-resolution LiDAR survey was completed in June, 2018 over much of the Gowganda property used to identify and accurately locate outcrops and historical exploration features such as shafts, pits and trenches.

**2018 – Battery Mineral Resources Limited –**

**Prospecting Gowganda Project Chown, Corkill, Haultain, Knight, Lawson, Milner, Nicol, Van Hise Townships, Ontario:** During the summer and autumn of 2018, BMR's field staff prospected some of the known mineral occurrences, historic workings or AMIS features and areas of geologic interest. The objective of the work was to prospect for outcropping cobalt showings to generate follow-up geophysical surveys and drill-targets. A total of 62 grab samples were collected and sent for assay.

**2018 to 2020 – Battery Mineral Resources Limited:**

BMR has completed a significant exploratory undertaking of the Gowganda Project with numerous geophysical surveys, both airborne and ground (IP, EM, Mag and Gravity), conducted in specific areas of interest across the entire project area.

**2018 – Battery Mineral Resources Limited**

**(File 20000018177) - Bedrock Stripping, Washing and Outcrop Mapping Report for the Gowganda Project, Capitol Mine Kilpatrick Prospect, Haultain Township, Ontario, Canada:** Mechanical stripping of the Capitol Kilpatrick vein area was conducted in the fall of 2018. Stripping was focused on an area about 90 m southeast of the Capitol Shaft, the trench extends roughly 75 m exposing a Co-rich structure with four historic pits. The outcrop was mapped and channel sampled with a total 27 channel samples from 7 separate channels and an additional 7 grab samples were collected and sent for assay.

**2019 – Battery Mineral Resources Limited**

**(File 20000018005) - Report on Diamond Drilling at the Gowganda Project, Capitol Mine Kilpatrick Prospect, Haultain Township, Ontario, Canada:** BMR performed a

---

diamond drill program at the Capitol Mine Kilpatrick Prospect in the spring of 2019 comprising 15 holes totalling 960 meters with 494 samples sent for assay. The drilling program better defined the vertical and lateral extents of the previously known north-south striking and steeply dipping cobalt mineralized vein.

**2019 – Battery Mineral Resources Limited**

**(File 20000018424) - Report on Three-Dimensional Modelling at the Gowganda Project, Miller Lake, O'Brien, Capitol and Bonsall mines, Haultain and Nicol Township, Ontario, Canada:**

In the fall of 2019 BMR undertook the three-dimensional (3D) modelling of the Gowganda Project's Miller Lake, O'Brien and Bonsall mine prospects. The objective of the 3D modelling was to gain a better understanding of the spatial correlation of these mines and the mineralized structures they were mining to aid in defining future drill targets. The modelling of underground workings demonstrates that mineralization is dominantly found in parallel vein sets that are east-west and north-south trending, dipping near vertical and forming almost entirely within the upper-half of the Nipissing Diabase sill.

**2020 – Battery Mineral Resources Limited:**

Two diamond drill programs were conducted in the spring of 2020. The first targeted the Miller Lake and O'Brien prospects comprising 19 diamond drill holes totalling 3609 meters while the second consisted of 3 diamond drill holes totalling 310 meters following-up on the 2019 Capitol Mine Kilpatrick prospect drilling.

## **2.5 REGIONAL AND LOCAL GEOLOGY**

### **Overview**

The project area occurs within the Superior Province that is composed of northeast-trending Paleo- to Neoproterozoic gneissic complexes, granite-greenstone terranes, and sedimentary basins that were assembled by repeated island arc-microcontinent collisions (Bauer et al., 2011). The Gowganda project is hosted by Nipissing diabase dikes that intrude Paleoproterozoic (2.5-2.2 Ga) metasedimentary rocks of the Huronian Supergroup (HS) that form a ~60,000 km<sup>2</sup> irregular-shaped siliciclastic paleo-basin, colloquially known as the Cobalt Embayment (Potter and Taylor, 2009). The HS unconformably overlies complexly folded and sub-vertically dipping Neoproterozoic volcanic, intrusive, and sedimentary rocks of the Wawa-Abitibi terrane that forms the southern-most sub province of the Canadian portion of the Superior Province (Stott et al., 2010; Stott, 2011; Lodge, 2013). Both Archean rocks and the HS were intruded by Nipissing Diabase sills that are primarily tholeiitic and were sourced from MORB-type parental magma (Potter and Taylor, 2009). These intrusive rocks were emplaced along reactivated pre-HS faults at ca. 2.219 Ga (Corfu and Andrews, 1986) and are envisioned as the heat source that drove hydrothermal fluid circulation responsible for Ag-Co mineralization.

---

## Archean Rocks

Archean rocks in the region are part of the Wawa-Abitibi sub province and dominantly comprise mafic to felsic volcanic and volcanoclastic rocks, syn- to post-volcanic intrusions and lesser siliciclastic and chemical sedimentary rocks deposited at ca. 2.7 Ga. The volcanic rocks were deposited in an oceanic arc setting during collision between the Wawa terrane and the Superior Craton in the Neoarchean time period. Paleotectonic settings (e.g., arc, back-arc, rifted arc) and crustal architecture and thickness varies both between and within greenstone belts in the Wawa-Abitibi terrane, which has resulted in a diverse petrogenesis of igneous rocks and related mineralization styles (Mercier-Langevin et al., 2014).

Deformation in the Archean resulted in tight folding and tilting of the rocks to subvertical dips. The stress field was also accommodated by thrust faulting as evidenced by duplication of rock sequences and implied in areas where strain intensity is too low to account for the subvertical rock orientations. Major thrust faults may have been reactivated from deep-seated normal faults developed during extension and deposition of the volcanic facies (Bleeker, 2015). After Archean deformation and deposition of the Huronian Supergroup, the rocks were deformed during the Penokean orogeny that resulted in local reactivation of faults developed in the Archean and Proterozoic (Potter and Taylor, 2009).

## Paleoproterozoic Huronian Supergroup

The Huronian Supergroup comprises a southward-thickening sequence of mainly siliciclastic sedimentary rocks that reach a maximum thickness of 12 km in the southern part of the basin but have an estimated thickness of ~6 km near Cobalt, Ontario (Young et al., 2001). The HS is subdivided in Lower and Upper Huronian. The Lower Huronian comprises, from top to bottom, the Elliot Lake, Hough Lake, and Quirke Lake groups, while the Upper Huronian is solely composed of the Cobalt group. The Lower Huronian has a restricted distribution and was deposited in a rift controlled, non-marine environment. After a significant hiatus, deposition of the more homogenous Upper Huronian is interpreted to have taken place at a passive margin under submarine conditions (Young et al., 2001).

Inversion of the Huronian basin resulted in lower greenschist metamorphism of the sedimentary rocks and caused basin scale hydrothermal fluid flow that resulted in regionally extensive Na and Ca alteration of the rocks (Potter and Taylor, 2009).

## PROPERTY GEOLOGY

The Gowganda claim block is dominated by conical or basinal shaped Nipissing diabase sills that intrude Proterozoic Huronian Cobalt Group sediments or abut green-

---

stone-granite basement. The granite has been dated at 2605 Ga (MacKean, 1967). Strong NNW structures transect the area and are seen in the geology and geophysical maps.

## **2.6 MINERALIZATION**

The Gowganda Mining District is one of the most prolific historic silver and cobalt districts in Canada, with estimated historic production (1910-1969) of 60 million ounces of silver and 1.3 million pounds of cobalt. Although high-grade cobalt mineralized zones were common in the region, the focus on silver production meant it was only mined as a by-product. Battery Mineral Resources has identified high-grade cobalt potential in parts of the Gowganda District, resulting in 95 square kilometers of property acquisition and staking.

Most cobalt production in the Gowganda Mining District came from high-grade silver veins hosted in Proterozoic Nipissing Diabase intrusions. The Nipissing Diabase is typically represented by strong positive magnetic anomalies. Although BMR will pursue discovery of high-grade cobalt veins in the magnetic Nipissing Diabase, the company will focus on Nipissing-proximal, hydrothermally altered metavolcanic and sedimentary rocks of the Huronian Supergroup that are often represented by low magnetic anomalies and coincident positive potassium radiometric anomalies.

---

## **1.0 PROSPECTING**

### **3.1 OVERVIEW**

During the fall of 2020, prospecting was completed on the Gowganda property from August 31<sup>st</sup> to October 11<sup>th</sup>. The program focused on ground-truthing LIDAR features and investigating known historic workings, AMIS features and mineral occurrences.

The objective was to investigate known historic workings and LIDAR features to assess whether these localities exhibit any potential for significant mineralization based on the surficial features observed and to gain insight of subsurface mineralization from located muck piles.

Structural measurements (i.e. vein, dyke, contacts and/or fault orientations) from numerous trenches and pits were recorded and compared with historical reports while numerous samples were taken for Assay to quantify the potential for mineralization.

Several isolated day trips were also spent prospecting within the Gowganda project. June 2<sup>nd</sup> and 11<sup>th</sup> were spent investigating the Morrison Main Shaft and Millerette #10 Shaft respectively by BMR's Exploration Manager Frank Ploeger.

Several follow-up visits to one locality, the Bald Rock showing, were also done on October 5<sup>th</sup> and 15<sup>th</sup> as well as November 9<sup>th</sup> 2020 to obtain additional structural measurements and samples in preparation for a possible winter drill program.

### **3.2 PLANS & PERMITS**

The prospecting work reported on here was surficial and did not require any plans or permits.

### **3.3 PERSONNEL**

BMR's Exploration Manager, Frank Ploeger planned the prospecting work completed on the Gowganda property in the fall of 2020. The field work was conducted by Frank Ploeger along with BMR/CXS exploration geologists Andrew Salerno, Monique Ruhl and Sean Hicks accompanied by BMR/CXS field assistants Bradley Piche, Ryan Wells and Steven Trimmer.

**3.4 DAILY LOG**

Date	Description	Samples Taken	Distance Traversed (km)
2020-06-11	Visit to the Millerette #10 Shaft to investigate the muck pile and surrounding area for presence of any mineralization.	2	N/A
2020-08-31	Two teams prospecting and ground-truthing LIDAR and AMIS features surrounding the Morrison Southeast and Nicol Shafts.	3	3.7 km
2020-09-01	One team investigated the historic Tonopah Hart and Walsh Shafts for any prospective mineralization in the muck piles while ground-truthing LIDAR features to the west and north west of Morrison.	6	11 km
2020-09-04	Returned to Tonopah Walsh shaft to have a second look at the muck pile while also sampling quartz veins observed to the south east during the Sept 1 <sup>st</sup> visit.	3	1.4 km
2020-09-05	Revisited Nicol and Morrison West shafts to grab representative samples of their respective muck piles. Spent the afternoon investigating the historic Coleroy Mine and LIDAR features to the east along the western side of Leroy Lake. Part of the afternoon spent on Gowganda Transition ground	4	3.7 km

Prospecting Gowganda Project  
Chown, Corkill, Haultain, Knight, Lawson,  
Leith, Milner, Nicol, Rankin, Raymond and  
Van Hise Townships, Ontario



2020-09-06	Traversed along the eastern side of Leroy Lake to investigate LIDAR features as well as the Dodds and Chapelle Shafts.	9	2.7 km
2020-09-07	Morning spent ground-truthing a ground mag anomaly in Lawson township. Returned to the area east of Leroy Lake to investigate LIDAR features to the east of the Chapelle Shaft.	1	4.4 km
2020-09-22	The morning was spent investigating LIDAR features surrounding the Byberg AMIS feature to the south of Highway 560 and Leroy Lake. The afternoon was spent assessing ATV access to the north of Leroy Lake.	3	10.7 km
2020-09-23	Two AMIS features north of Leroy Lake were investigated, the Nicol and Ottawa sites. Surrounding LIDAR features were also ground-truthed.	6	10.2 km
2020-09-24	Investigated the Bishop Ag AMIS feature while ground-truthing near by LIDAR features sandwiched between Calcite and Leta Lakes.	4	6.4 km
2020-09-25	Traversed around and investigated the North of Martin Lake AMIS site and surrounding LIDAR features.	4	4.9 km

Prospecting Gowganda Project  
Chown, Corkill, Haultain, Knight, Lawson,  
Leith, Milner, Nicol, Rankin, Raymond and  
Van Hise Townships, Ontario



2020-09-29	Traversed from North of Martin Lake AMIS feature south to Powerful Ag AMIS site while investigating numerous LIDAR features and ground-truthing lithologies and lithological contacts along the way.	7	3.8 km
2020-09-30	Traversed along the eastern side of Sydney Creek to investigate the Sydney Creek AMIS site and numerous LIDAR features to the north.	7	6.8 km
2020-10-01	Investigated the Lancarte-Lawson AMIS site and surrounding LIDAR features including the 'Bald Rock Showing' to the south.	12	5.5 km
2020-10-02	Spent the morning investigating LIDAR features north of the Lancarte-Lawson AMIS site before heading to the north east to assess access to the western side of Sydney Creek from the north. While in the area the team investigated several LIDAR features.	2	3.4 km
2020-10-05	Investigated the East of Martin Lake AMIS site on the western bank of Sydney Creek and several other LIDAR features further to the west. Exploration Manager Frank Ploeger also visited the 'Bald Rock Showing' to take several samples and map the structures, predominantly veining, in the pit and of the stripped outcrop.	13	4.9 km
2020-10-06	Investigated the Calcite Lake and East Nicol Group AMIS sites to the south east of Lost Lake and Highway 560 before traversing along the eastern side of Lost Lake to investigate the Wigwam AMIS sites and surrounding LIDAR features.	4	6.4 km
2020-10-07	Investigated and ground-truthed the Flatstone Lake and Lost Lake AMIS sites along with several LIDAR features in the surrounding areas.	4	8.7 km

Prospecting Gowganda Project  
Chown, Corkill, Haultain, Knight, Lawson,  
Leith, Milner, Nicol, Rankin, Raymond and  
Van Hise Townships, Ontario



2020-10-08	Investigated the Barbara Ag AMIS site and surrounding LIDAR features before heading south west to investigate the historic Babs Lake AMIS site/mine. Also assessed the access via Everett Lake road to other AMIS and LIDAR features further north in Haultain township.	7	13.2 km
2020-10-09	Investigated the Haultain/McIntyre Porcupine AMIS sites to the west of Wigwam Lake along with several other LIDAR features to the north again west of Wigwam Lake and to the east of Crawford Lake. Also visited the Rawhide AMIS site south west of McRae Lake.	4	17.7 km
2020-09-10	Investigated the Macalpine and Bowen AMIS sites while ground-truthing surrounding LIDAR features to the west of Crawford Lake.	3	5.5 km
2020-10-11	Investigated the Wigwam Lake AMIS site and surrounding LIDAR features to the east of Wigwam Lake.	2	4.4 km
2020-10-15	Follow-up visit to the 'Bald Rock Showing' in Lawson county conducted by BMR's Vice President of Exploration Peter Doyle to assess the showing's potential to be drill tested.	-	-
2020-11-09	Follow-up visit to the 'Bald Rock Showing' in Lawson county to map structures and assess possible drill pad locations. Investigated the Lancarte-Lawson AMIS site and shaft to collect more samples and structural measurements	3	2.7 km

**Table 2. Daily Log**

---

### **3.5 TRAVERSES**

Prospecting work on the BMR Gowganda property involved traverses which focused on ground-truthing existing data. Traverses were designed to investigate known AMIS and MDI features while also ground-truthing observed LIDAR features which were interpreted as possible historic workings. One traverse was also designed to ground-truth a ground mag target in Lawson Township.

The work conducted in the fall of 2020 was focused primarily on the eastern block of the Gowganda property with most of the traverses covering portions of Chown, Haultain, Lawson and Nicol Townships.

Traverse tracks were recorded using Garmin InReach GPS' and synced to the Garmin website using the InReach Sync software. Along with the traverses, the locations of samples taken, and any other points of interest were recorded using the Garmin and associated software and given a station number. The traverses are illustrated in Figure 3.

## 4.0 RESULTS

### 4.1 PROSPECTING RESULTS

During the 2020 Gowganda prospecting and recon program, 112 grab samples were collected; 44 of these samples were sent for both multi-element and gold analysis while the remaining 68 samples were sent for multi-element only.

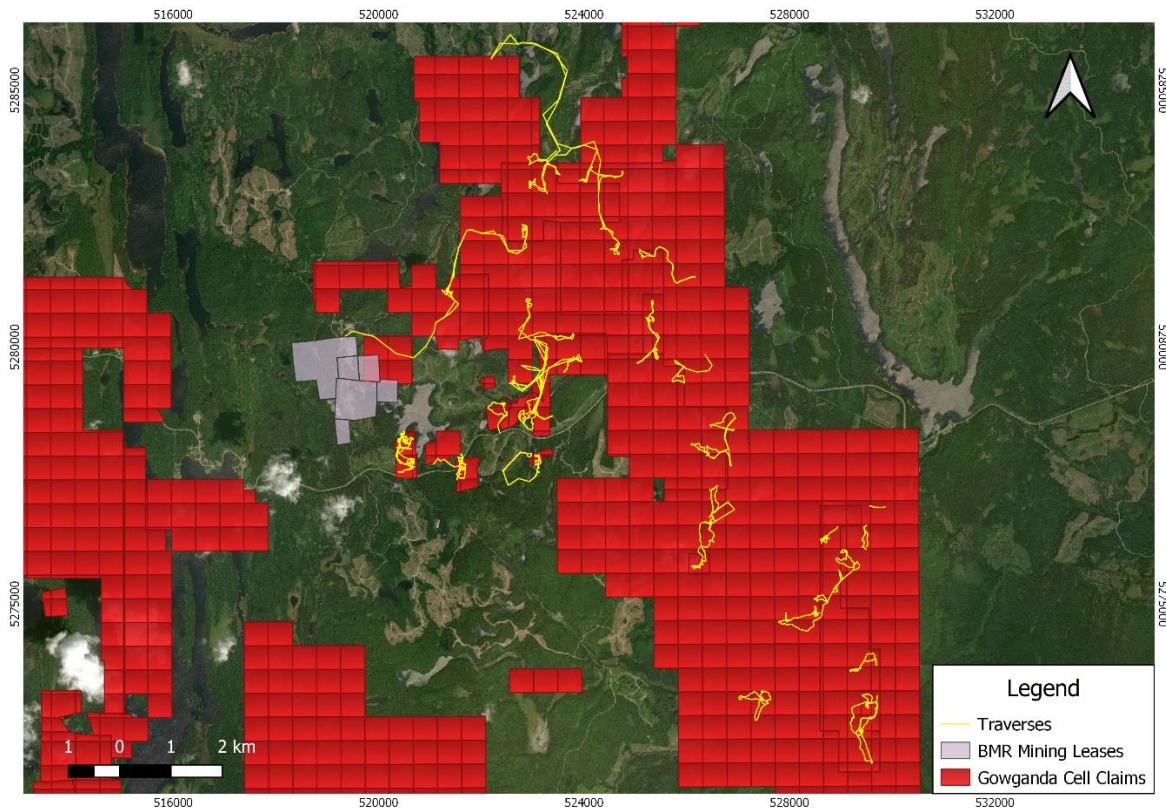
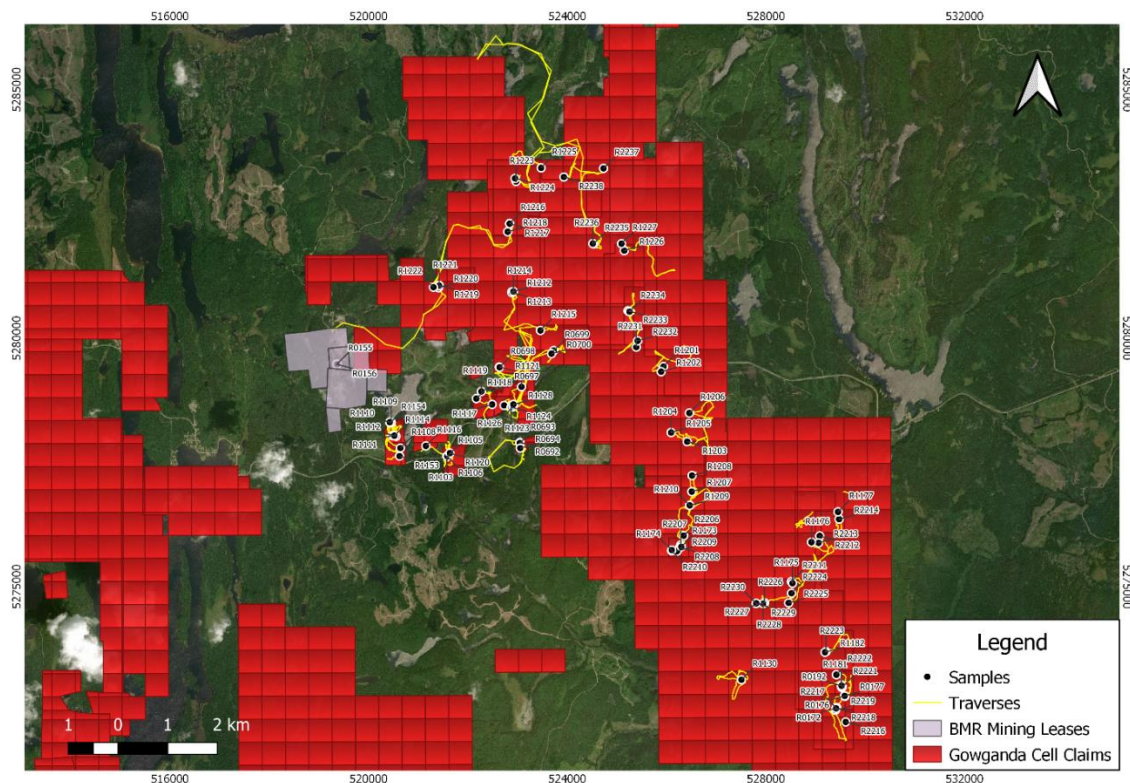

***Figure 3. Map displaying traverses completed.***

Samples collected, mainly grab samples from muck piles and in-situ from outcrop, consisted predominantly of vein material or mineralized host rock and were taken to assess any potential for significant mineralization. Numerous historic AMIS sites were the primary focus of this recon/ prospecting program and were located with the use of the OGS diabase paired with LIDAR imaging.

Sample descriptions and locations are summarized in Table 3 while the localities visited are displayed in Table 4. Traverses and sample locations are depicted in Figure 4. Detailed traverses are displayed in Appendix 3.

Prospecting Gowganda Project  
Chown, Corkill, Haultain, Knight, Lawson,  
Leith, Milner, Nicol, Rankin, Raymond and  
Van Hise Townships, Ontario



**Figure 4. Map displaying traverses completed during the 2020 prospecting of the Gowganda Project with sample locations.**

Sample	Easting	Northing	Rock Description
R0155	519361	5279480	Fractured diabase with spotty calcite and Co bloom on fractures and matrix
R0156	519362	5279474	Spotted calcite vein with Co bloom in db
R1103	521573	5277625	Crack and seal qtz-carb vein with minor blebby py +/- cpy
R1105	521578	5277621	Crack and seal qtz +/- carb vein with f.g. blebby py
R1106	521580	5277623	5-7 cm qtz-carb vein with minor py + gal
R1108	520636	5277790	Calcite vein with minor Co-bloom taken from Tonopah Hart muck pile
R1153	520619	5277627	Quartz-carb vein material from pit muck pile
R1111	520475	5278042	10 cm qtz-vein with vugs/possibly eroded sulphides
R1112	520544	5278032	2-3 cm qtz-vein trending [078/52]
R1113	520549	5278027	3 cm qtz vein trending [122/80]
R1114	520514	5278039	10 cm qtz-vein, appears folded
R1116	521149	5277832	Morrison West muck pile, Calcite vein with significant oxidized cpy
R1120	521633	5277687	Quartz-Carb vein from the Nicol muck pile
R1117	522484	5278667	Coleroy muck pile, significant oxidized copper mineralization with minor galena within calcite vein.
R1118	522165	5278785	Coleroy outcrop, Quartz/Carbonate vein striking and dipping at 320/70 with minor magnetite.
R1121	523075	5279022	Calcite vein from the Dodds muck pile with minor cpy

Prospecting Gowganda Project  
Chown, Corkill, Haultain, Knight, Lawson,  
Leith, Milner, Nicol, Rankin, Raymond and  
Van Hise Townships, Ontario



R1122	522724	5278647	Vein material taken from muck pile of an unmarked shaft, 20 feet from the shoreline.
R1123	522866	5278612	Vein found in shallow pit, south of the Chapelle shaft. Vein striking and dipping at [240/84]. Vein hosts cpy.
R1124	522870	5278610	Vein found in muck pile in near proximity of shallow pit. Vein features minimal Galena mineralization.
R1125	522866	5278611	Coarse Diabase samples taken from muck pile, south of Chapelle shaft. Potential Ag disseminated in sample.
R1126	522904	5278618	Vuggy qtz-carb vein from muck pile south of Chapelle shaft
R1127	522916	5278656	Calcite vein from muck pile, adjacent to Chapelle shaft, abundant cpy
R1128	522904	5278664	Erythrite in wall rock, found in Chapelle muck pile.
R1129	522911	5278667	Annabergite and bronze colored metal found in calcite vein in the Chapelle muck pile.
R0692	523044	5277903	5 cm in situ carb vein with trace, f.g., py +/- cpy in diabase
R0693	523039	5277889	2-3 cm vein in muck pile boulder, burgundy grey, trace cg yellow sulphide specks in diabase
R0694	523049	5277788	Muck pile sample, siliceous, reddish pink carb-qtz veinlets with trace yellow sulphides, rusted
R0696	520453	5278305	<b>BLANK</b>
R0697	522627	5279420	Muck pile boulder with 15mm qtz-carb vein in diabase with pale yellow SMS sulphides in vfg, strongly magnetic dark grey material (Fe-rich)
R0698	522633	5279414	Muck pile boulder with 4cm carb vein with 5% mg-cg, disseminated cpy and 1 speck of cubic, brassy sulphide in vein material
R0699	523724	5279750	Muck pile boulder from top of hill with 2cm qtz-carb vein with trace, mg sulphides and 5cm aplite vein with trace, disseminated sulphides
R0700	523679	5279689	4cm carb vein near Co bloom, hard to get without shattering the vein, silver metallic mineral concentrated in 2cm blob within vein (Co? galena?)
R1201	525934	5279430	Muck pile boulder with 15mm carb vein, one side rimmed with 10mm band of speck-hem with brassy sulphide blob, other side of vein rimmed with 4mm, wavy aplite vein and malachite staining
R1202	525887	5279326	Sample from 0.5x0.5x0.5m boulder of pure qtz-carbonate, salmon pink to white. No sulphides observed. Boulder seems to be from the hole, but cant find anything in situ, doesn't look like a glacial erratic...
R1203	526411	5277919	Boulder of pinky white carbonate vein with trace fg sulphides in grey material beside vein, no Co bloom observed in diabase (vein observed in outcrop along cliff face)
R1204	526087	5278103	Muck pile boulder of grey carbonate with chl-bands, Co bloom, and 5-15mm blobs of yellow and brassy sulphides
R1205	526087	5278102	Muck pile boulder of fg diabase with several x-cutting carb veinlets and 3% disseminated mg yellow sulphides in matrix/carb-rich areas
R1206	526455	5278494	5mm white carbonate veinlets in diabase boulder - no rusting/sulphides/blooms/or any alteration...
R1207	526503	5276913	10cm pinky white carb vein with trace, disseminate sulphides
R1208	526508	5277236	5cm carbonate vein, cg, euhedral calcite. Vein is heavy, barite plus calcite?
R1209	526459	5276634	Muck pile boulder of 4cm grey calcite vein in diabase with x-cutting epidote veinlets and pale yellow (py) sulphides stringers, <2mm, associated with epidote and 4cm aplite vein
R1210	526462	5276636	Muck pile boulder of >5cm grey calcite vein with 2-3mm band of pink Co bloom and bloom in surrounding wall rock

Prospecting Gowganda Project  
Chown, Corkill, Haultain, Knight, Lawson,  
Leith, Milner, Nicol, Rankin, Raymond and  
Van Hise Townships, Ontario



			<b>STANDARD 2.16% Co</b>
R1211	522627	5279420	
R2207	526282	5275839	Calcite vein material from muck with minor cpy and silvery mineral (Ag?) along vein margins
R2208	526259	5275788	Pink calcite vein with minor cpy trace silvery mineral (Ag?) and Co-bloom from muck pile
R2209	526207	5275717	Calcite vein material with minor qtz and trace cpy +/- py from muck pile
R2206	526342	5276026	Pink calcite vein with minor blebby to subhedral cpy + spec +/- py (5-10%) from muck
R2210	526097	5275725	Calcite vein material with minor qtz, cpy +/- spec +/- py and trace silvery mineral (Ag?) and Co-bloom from muck
R1173	526293	5275802	Muck pile from shaft
R1174	526100	5275737	Muck pile from shaft
R2211	528509	5275103	Vuggy qtz-carb vein with minor cpy and trace Co-bloom from muck pile
R2212	529079	5276020	5 cm calcite vein along wall of exploration shaft
R2213	529056	5275882	Vuggy heavily weathered thin qtz-vein with minor c.g. diabase from muck
R2214	529470	5276358	2 parallel cm-scale crack'n'seal calcite veins [008/70]
R1175	528531	5275070	Muck pile from shaft and open cut, co-bloom in quartz-carb vein with minor cpy
R1176	528913	5275896	Muck pile with minor co-bloom and cpy from quartz-carb vein in diabase
R1177	529447	5276505	Stripped area under cliff, quartz-carb vein in diabase
R2215	526282	5275839	<b>STANDARD 2.16% Co</b>
R2216	529602	5272279	M.c.g. moderately magnetic diabase with pink stained feldspars and minor disseminated cpy +/- py (~1%) with possible asbestos (blue fibrous mineral)
R2217	529408	5272564	Rusty weathered sub-parallel calcite vein with significant cpy + spec (30%) and minor Cu-bloom (azurite + malachite) and Co-bloom with possible Ni-bloom
R2218	529409	5272553	Calcite vein and wall rock with minor cpy (3-5%) and Co-bloom
R2219	529396	5272515	10-15 cm brecciated calcite vein with v.f.g disseminated sulphides in wall rock clasts (cpy/py?) [024/88]
R2220	529585	5272794	5 cm qtz-vein on stripped o/c [346/70] (R2220)
R2221	529530	5272976	7 cm crack'n'seal qtz-vein with trace Co-bloom [144/88/]
R2222	529414	5273229	Crack'n'seal qtz vein from muck
R2223	529205	5273694	5 cm crack'n'seal qtz vein from muck
R1178	529423	5272565	Stripped area with co-bloom and cpy in quartz-carb vein in diabase
R1179	529409	5272554	Stripped area with co-bloom and cpy in sugary textured diabase wall rock
R1180	529522	5272973	Stripped area, pits and trenches with co-bloom in a quartz-carb vein in diabase
R1181	529514	5273021	Muck pile from shaft with co-bloom in quartz-carb in diabase
R1182	529184	5273681	Muck pile from shaft or pit in diabase with cpy in quartz-carb vein
R2224	528512	5274869	5 cm vuggy crack'n'seal vein from muck pile
R2225	528454	5274674	Calcite vein with minor qtz and ~1% sulphide (dull brassy mineral py/cpy/nickeline?) from muck
R2226	527966	5274674	Remnant qtz-carb vein material with Co-bloom and minor cobaltite in adjacent wall rock [312/80]
R2227	527967	5274678	3-5 cm qtz-carb vein with minor Co-mineralization [160/83]
R2228	527939	5274659	Remnants of qtz-carb vein with minor Co-bloom and visible cobaltite [226/50]

Prospecting Gowganda Project  
Chown, Corkill, Haultain, Knight, Lawson,  
Leith, Milner, Nicol, Rankin, Raymond and  
Van Hise Townships, Ontario



R2229	527797	5274661	Calcite vein with Co-bloom and v.f.g. disseminated silver mineral (cobaltite/aspy?) from muck pile
R2230	527801	5274665	Calcite vein along pit wall with Co-bloom and v.f.g. disseminated silver mineral (aspy/cobaltite?) [070/74]
R0175	529581	5272803	N end- minor Co bloom at base of cut
R0176	529581	5272803	N end- 4cm calcite vein
R0177	529581	5272803	S end- 10cm calcite vein
R0172	529409	5272552	Pit- N face- up to 15cm calcite vein with local Co bloom
R0173	529409	5272552	Pit- E face- up to 2 cm gashy calcite vein with local Co bloom
R0174	529409	5272552	Pit- S face- up to 15cm calcite vein with local Co bloom
R2231	525385	5279820	30 cm qtz-vein with ~30% pinkish feldspathic material (granitic dyke?) [044/78]
R2232	525413	5279948	10 cm qtz-vein (with ~30% feldspathic material) and disseminated py/cpy? [116/88]
R2233	525220	5280551	Weathered qtz-carb vein with pink staining and v.c.g. blebby to semi-massive cpy
R2234	525250	5280534	4 cm qtz-carb vein with pink staining of wall rock with significant cpy and malachite staining
R1212	522878	5280930	In situ, rusty carbonate vein from pit, 1x4cm blob of cg cpy along edge of vein
R1213	522880	5280919	Muck pile sample of diabase with two parallel 4mm carbonate veinlets, fg, trace disseminated sulphides and pink stained feldspars (fe?)
R1214	522912	5280939	Muck pile boulder sample with 1cm carbonate vein with <15% Co bloom and trace, vfg, pale sulphides in vein margin in diabase
R1215	523456	5280156	Muck pile boulder of prismatic calcite, no sulphides of Co mineralization observed
R1216	522837	5282307	Muck pile sample of grey calcite vein from muck pile with 2mm chl-rich rims with trave, vfg sulphides and 1 silver fleck
R1217	522836	5282304	Grey carbonate vein sample from pit wall, 4cm wide vein, Co-bloom concentrated in boundary of vein and chl-rich band, some Co-bloom within vein material
R1218	522797	5282142	Muck pile pieces of carbonate vein with trace, disseminated, vfg sulphide in wall rock/chl-rich vein margin and 1 speck of Co-bloom
R1219	521416	5281065	Muck pile fragments of thin, parallel carbonate veinlets with repeating chl layers and sulphides (cpy/py) in up to 2cm blobs/stringers parallel to vein and minor Co-bloom
R1220	521406	5281015	In situ sample chiseled out of southern stripped outcrop, rusted aplite vein with trace sulphides (cpy/py) in 1-2mm blobs
R1221	521417	5281057	In situ sample of Co-bloom and possible visible cobaltite with 10% patchy pale-yellow sulphides (cpy/py). Sample taken along N<->S trending, west-facing, vertical outcrop wall. Bloom for ~5mm into face, most weather away, can trace laterally for ~2 metres
R1222	521302	5281026	Muck pile boulder of ~5cm thick carbonate vein rimmed with chl and with ~15mm thick Co-bloom band + 15% cpy/py in vein material
R2235	524527	5281897	Calcite vein material from muck with minor Co-bloom along vein margins
R2236	524510	5281903	Calcite vein from muck with significant cpy (3-5%)
R2237	524726	5283417	Brecciated sugary pale pink qtz vein with brown grey siltstone frags
R2238	523927	5283243	Siliceous diabase with minor felsic vein material with disseminated cpy and spec. hem.

Prospecting Gowganda Project  
Chown, Corkill, Haultain, Knight, Lawson,  
Leith, Milner, Nicol, Rankin, Raymond and  
Van Hise Townships, Ontario



R1223	522964	5283154	In situ sample of aplite dyke with diabase wall rock, no sulphides observed
R1224	522944	5283216	In situ sample of aplite dyke from trench wall, no sulphides observed
R1225	523470	5283427	Muck pile sample of carbonate vein in diabase, no sulphides or Co-bloom observed
R1226	525143	5281762	Carbonate material from wall of cut with 3-5% fg, pale yellow sulphides (py/cpy) and malachite staining along vein margins
R1227	525088	5281901	Carbonate vein material from trench wall with trace disseminated fg py in diabase margins
R0190	529529	5272995	Wall of pit, fine silver grains (ag/asp?) in cg diabase
R0191	529519	5272997	Composite of vein material from stripped oc
R0192	529519	5273007	Chip from new vein exposed between shaft and S vein

**Table 3. Sample locations and descriptions.**

Station ID	Date	Easting	Northing	Samples	Field Notes
SWH20-001	2020-08-31	521573	5277625	R1103 R1105 R1106	Large pit with several small trenches. M.g. equigranular diabase (Nipissing), non- to weakly magnetic
SWH20-004	2020-09-01	520504	5278120	-	Foliated/bedded sediments/volcanics (Archean?)
SWH20-005	2020-09-01	520533	5278127	-	Magnetite nodules in sediments/volcanics
SWH20-006	2020-09-01	520548	5278027	-	3 cm bone white qtz-vein
SWH20-007	2020-09-01	520475	5278042	-	10 cm qtz-vein with vugs from possible eroded sulphides [120/90]
SWH20-008	2020-09-01	520637	5277792	R1108	M.g. equigranular diabase (Nipissing), non- to weakly magnetic at Tonopah Hart Shaft
SWH20-009	2020-09-01	520665	5277757	-	M.g. equigranular diabase (Nipissing), non- to weakly magnetic at Tonopah Hart Shaft East
SWH20-011	2020-09-04	520559	5278200	-	F.g. foliated and folded sediments/volcanics
SWH20-012	2020-09-04	520475	5278042	R1111	10 cm qtz-vein in sediments/volcanics [120/90] (R1111)
SWH20-013	2020-09-04	520475	5270842	-	Qtz-veining in sediments/volcanics
SWH20-014	2020-09-04	520479	5278044	-	Discontinuous qtz-veins/blebs in sediments/volcanics
SWH20-015	2020-09-04	520505	5278040	-	Qtz-vein in sediments/volcanics
SWH20-016	2020-09-04	520544	5278032	R1112	Qtz-vein in sediments/volcanics

Prospecting Gowganda Project  
Chown, Corkill, Haultain, Knight, Lawson,  
Leith, Milner, Nicol, Rankin, Raymond and  
Van Hise Townships, Ontario



				R1113	
SWH20-017	2020-09-04	520529	5278047	-	Large biotite nodules in sediments/volcanics
SWH20-018	2020-09-04	520514	5278039	R1114	Folded 10 cm qtz vein in sediments/volcanics
SWH20-020	2020-09-05	521137	5277844	R1116	M.g. equigranular diabase (Nipissing), weakly magnetic from muck pile of Morrison West Shaft (fenced off)
SWH20-021	2020-09-05	521110	5277781	-	M.g. equigranular diabase (Nipissing), weakly magnetic observed in 6 m dee exploration trench striking N
SWH20-022	2020-09-05	521643	5277623	R1120	M.g. equigranular diabase (Nipissing), weakly magnetic from muck of fenced off Nicol Shaft
SWH20-023	2020-09-05	522443	5278668	R1117	M.g. equigranular diabase (Nipissing), weakly to moderately magnetic in muck from main Coleroy Shaft muck pile, shaft is capped
SWH20-024	2020-09-05	522498	5278667	-	M.g. equigranular diabase (Nipissing), weakly to moderately magnetic from muck from Coleroy Shaft N, shaft is capped
SWH20-025	2020-09-05	522343	5278685	-	F.g. steeply dipping sediments/volcanics
SWH20-026	2020-09-05	522209	5278758	-	V.f.g. pinkish felsic dyke cutting sediments/volcanics
SWH20-027	2020-09-05	522207	5278764	-	Foliated/sheared dyke/vein striking 284
SWH20-028	2020-09-05	522165	5278785	R1118	Qtz-carb-vein with minor magnetite [320/70]
SWH20-029	2020-09-05	522138	5278848	-	Possible contact between laminated sediments and felsic volcanics
SWH20-033	2020-09-06	523091	5279005	R1121	C.g. diabase, weak to moderately magnetic from Dodds Shaft on eastern side of Leroy Lake
SWH20-034	2020-09-06	522734	5278654	R1122	V.c.g. diabase, weak to moderately magnetic from unknown shaft on eastern shore of Leroy Lake, several small but long trenches coming from shaft
SWH20-035	2020-09-06	522870	5278610	R1123 R1124 R1125	Exploration pit in m.g diabase, weakly magnetic
SWH20-036	2020-09-06	522904	5278618	R1126	Exploration pit in m.g diabase, weakly magnetic
SWH20-037	2020-09-06	522923	5278662	R1127 R1128	F. to c.g. diabase with significant vein material

Prospecting Gowganda Project  
Chown, Corkill, Haultain, Knight, Lawson,  
Leith, Milner, Nicol, Rankin, Raymond and  
Van Hise Townships, Ontario



				R1129	observed in the Chapelle Shaft muck pile
SWH20-038	2020-09-07	527320	5272739	-	Strongly magnetic m.g mafic intrusive, possibly ultramafic, likely lithology responsible for mag anomaly
SWH20-039	2020-09-07	527494	5273128	R1130	V.f.g. silicified intermediate to mafic intrusive with f.g. disseminated py, strongly magnetic (ground mag anomaly?)
SWH20-040	2020-09-07	522973	5278522	-	Exploration pit in m.g. diabase, moderate to strongly magnetic
SWH20-041	2020-09-07	522966	5278539	-	Exploration pit in m.g. diabase, moderate to strongly magnetic with trace disseminated py
SWH20-042	2020-09-07	522975	5278604	-	Exploration pit in m.g. diabase, moderate to strongly magnetic
MJR20-039	2020-09-22	523035	5277883	R0692 R0693	LiDAR feature, trench with water along small lake, 8x2x2m, good exposure. Non to weakly magnetic diabase, carb veins in muck pile boulders with trace sulphides. At least 5cm carb vein running along southern wall of trench, undulating boundary so hard to get dip ~237/85. Two samples taken: (1) R0692= 5 cm in situ carb vein with trace, fg, py/cpy and (2) R0693= 2-3 cm vein in muck pile boulder, burgundy grey, trace cg yellow sulphide specks. A couple other, overgrown, zero exposure trenches on the top of hill from here.
MJR20-040	2020-09-22	523050	5277784	-	LiDAR feature, trench with poor exposure, 0.5x0.5x10m, rock exposed on lake side, parallel to trench at 039. Diabase, trace of vein along northern wall of trench, weather out, trending ~086 or 266, can't get sample without it shattering in to a bunch of pieces. Very little veining observed in boulders. 1 sample taken: R0694= muck pile sample, siliceous, reddish pink carb-qtz vienlets with trace yellow sulphides, rusted.
MJR20-045	2020-09-23	522615	5279334	-	LiDAR feature- looks like gravel pit for road construction, full of debris and alders, small pavement outcrop
MJR20-046	2020-09-23	522633	5279414	R0697 R0698	AMIS Feature=NICOL (GG 4077) (site#=10188), plotted incorrectly on government gis file. These GPS coordinates are more accurate. Visible shaft with large muck pile and concrete foundation building ~10m to the east. Significant operation: workings, water pumps, water line, metal stuff around. Cg, moderate

Prospecting Gowganda Project  
Chown, Corkill, Haultain, Knight, Lawson,  
Leith, Milner, Nicol, Rankin, Raymond and  
Van Hise Townships, Ontario



					to strongly magnetic diabase (a gabbro ...). Boulders with veining and trace to 3% disseminated sulphides, some SMS stringers/blobs. Irregular qtz-carbonate veining, hematite staining, lineated chl, no Co bloom observed. AMIS feature lists the primary commodity as Ag. Two samples taken: (1) R0697= muck pile boulder with 15mm qtz-carb vein in diabase with pale yellow SMS sulphides in vfg, strongly magnetic dark grey material (Fe-rich) and (2) R0698= muck pile boulder with 4cm carb vein with 5% mg-cg, disseminated cpy in vein material, and 1 speck of cubic, brassy sulphide.
MJR20-047	2020-09-23	523944	5279728	-	LiDAR feature, large outcrop ridge with vertical south face, very thick alders, hard to get to, natural crevasses along ridge likely picked up by LiDAR. Cg, moderately magnetic diabase with no obvious veining/bloom/alteration.
MJR20-048	2020-09-23	523800	5279807	-	Trying to find the most northern OTTAWA Amis feature- Ag occurrence described as '1994 ASSESMENT; THE REPORTED FEATURE IS A TWO-COMPARTMENT SHAFT WITH VERTICAL SIDES, IN BEDROCK WITH A TIMBERED-COLLAR. NO PROTECTION IS PRESENT AND THE FEATURE IS PARTIALLY HIDDEN.' We did not see this and walked to the edge of bedrock. Three other OTTAWA Amis features near-by that we also didn't notice. AMIS site id=03612. Area is covered with debris and deadfall with limited, poorly exposed outcrop. Cg, moderately magnetic diabase.
MJR20-049	2020-09-23	523725	5279746	R0699	LiDAR feature, could be the Ottawa - 1981, Ottawa Gowganda - 1981 MDI Ag occurrence, but that plots farther north than this point. MDI location data could be wrong, but we also didn't find the OTTAWA AMIS feature (read stn MJR20-048). Large boulder pile, appears that the boulders filled in the hole. Cg, moderately magnetic diabase with needle-like amphibole phenocrysts. 1 sample taken: R0699= muck pile boulder from top of hill with 2cm qtz-carb vein with trace, mg sulphides and 5cm aplite vein with trace, disseminated sulphides.
MJR20-050	2020-09-23	523680	5279692	R0700	LiDAR feature, pavement outcrop, 6x>15m with at least 5 channel samples taken along it of veins with old tags numbered #2361, 2359, and 2358, not sure what company these were from. Cg, mod mag diabase with needle-like amphibole phenocrysts. Cross cutting carbonate veinlets throughout, 220/88, 272/75. 5cm thick carbonate vein running along western edge of outcrop, can trace for ~5m, pink Co

Prospecting Gowganda Project  
Chown, Corkill, Haultain, Knight, Lawson,  
Leith, Milner, Nicol, Rankin, Raymond and  
Van Hise Townships, Ontario



					bloom sporadically along it, 009/88. 1 sample take: R0700= 4cm carb vein near Co bloom, hard to get without shattering the vein, silver metallic mineral concentrated in 2cm blob within vein (Co? galena?). Very easy to get to this outcrop from ATV trail, would be good spot for detailed mapping of all the different veins in it. Co bloom only observed in north trending, thickest vein.
MJR20-051	2020-09-23	523598	5279521	-	LiDAR feature, hole in ground, 3x3x2m deep, zero outcrop exposure, near historic drilling. Blocky boulders of mg, mod mag, equigranular diabase, chl-rich
MJR20-052	2020-09-23	525852	5279439	-	LiDAR feature, outcrop with larger boulders. Looks like a natural feature, not trenched, good exposure. Cg, non to weakly magnetic diabase. Fracture, 059/86, possible carbonate vein on western edge, weathering off.
MJR20-053	2020-09-23	525945	5279430	R1201	LiDAR feature, 3m highx2x2m trench, vertical walls, good exposure, angular boulder muck pile. Mg, non-mag, equigranular diabase. Very vuggy, weathered carbonate and aplite boulders on top with malachite staining. Looks like the blasted out a vein with the trench. 4cm in situ carb vein with undulating boundaries, grey carbonate with pink siliceous material surrounding it, 069/80. 1 sample taken: R1201= muck pile boulder with 15mm carb vein, one side rimmed with 10mm band of speck-hem with brassy sulphide blob, other side of vein rimmed with 4mm, wavy aplite vein and malachite staining.
MJR20-054	2020-09-23	525942	5279303	-	LiDAR feature, overgrown, zero exposure in trench, outcrop right above= cg, strongly magnetic diabase with amphibole phenocrysts and pink feldspars (Fe-hematite staining? K?). No obvious veining/bloom/alteration.
MJR20-055	2020-09-23	525889	5279334	R1202	2x2x3m square hole in ground, poor exposure. Magnetic diabase. 1 sample taken: R1202= sample from 0.5x0.5x0.5m boulder of pure qtz-carbonate, salmon pink to white. No sulphides observed. Boulder seems to be from the hole, but cant find anything in situ, doesn't look like a glacial erratic...
MJR20-056	2020-09-24	526510	5277844	-	LiDAR feature, pit/square hole in ground, 2x2x2m, full of water + few other overgrown trenches in the area. Mg, equigranular, moderately magnetic diabase, no veining observed in muck pile.

Prospecting Gowganda Project  
Chown, Corkill, Haultain, Knight, Lawson,  
Leith, Milner, Nicol, Rankin, Raymond and  
Van Hise Townships, Ontario



MJR20-057	2020-09-24	526377	5277890	R1203	LiDAR feature along east side of lake, 4m vertical rock face with vein blasted out, part of vein left on edge high up on cliff. Mg, equigranular, mod to strongly magnetic diabase. Vein appears to be blasted out and trace along top of cliff is trenched out, 200/81 (measurement taken from the top of sketchy cliff face, so not super accurate...) 1 sample taken: R1203= boulder of pinky white carbonate vein with trace fg sulphides in grey material beside vein, no Co bloom observed.
MJR20-058	2020-09-24	526119	5278110	R1204 R1205	LiDAR feature, BISHOP Ag AMIS site (ID=03743), plotted incorrectly in government GIS file but obvious in LiDAR image. Two large fanning muck piles, >8m high with vertical shaft at west end and old workings. Looks like a substantial operation. Mg, weakly magnetic diabase, hematite staining, chlorite rich. Two samples taken: (1) R1204= muck pile boulder of grey carbonate with chl-bands, Co bloom, and 5-15mm blobs of yellow and brassy sulphides and (2) R1205= muck pile boulder of fg diabase with several x-cutting carb veinlets and 3% disseminated mg yellow sulphides in matrix/carb-rich areas.
MJR20-059	2020-09-24	526403	5278072	-	LiDAR feature, outcrop ridge with natural crevasses, no workings observed. Mg diabase with pink feldspar (Fe? K?), no veining/bloom/alteration observed.
MJR20-060	2020-09-24	526464	5278490	R1206	LiDAR feature, 3x2x1.5m high pit + few other overgrown/debris filled trenches. Boulder pile covered. Mg, weak to moderately magnetic, equigranular diabase, no significant veining. 1 sample taken: R1206= 5mm white carbonate veinlets in diabase boulder - no rusting/sulphides/blooms/or any alteration...
MJR20-061	2020-09-25	526504	5276885	R1207	Trench- overgrown/into soil, outcrop at western edge and several other trenches in the area, up to MJr20-064. Mg, weakly magnetic diabase. Carbonate vein with trace, mg, disseminated sulphides (cpy/py), 165/70 (526501E/5276913N). 1 sample taken: R1207= 10cm pinky white carb vein with trace, disseminate sulphides.
MJR20-062	2020-09-25	526472	5277087	-	LiDAR feature several overgrown trenches, water/debris filled. Mg, equigranular, non-mag diabase.
MJR20-063	2020-09-25	526461	5277192	-	LiDAR feature, bedrock knob with several overgrown trenches- poor exposure. Fg, moderately to strongly magnetic diabase with no obvious

Prospecting Gowganda Project  
Chown, Corkill, Haultain, Knight, Lawson,  
Leith, Milner, Nicol, Rankin, Raymond and  
Van Hise Townships, Ontario



					veining/bloom/alteration.
MJR20-064	2020-09-25	526513	5277236	R1208	LiDAR feature, poor exposure trench, running E<->W. Mg, mod mag diabase with pink feldspars (Fe? K?). 5cm pinky white heavy carbonate vein (barite and carbonate??) running parallel to trench, two veins merging into one, 212/84. 1 sample taken: R1208= 5cm in situ carbonate vein, cg, euhedral calcite. Vein is heavy, barite plus calcite?
MJR20-065	2020-09-25	526457	5276699	-	LiDAR feature, bedrock ridge. Mg to cg, equigranular, non-mag diabase. Natural, blocky rock slide of 0.5m (not muck pile).
MJR20-066	2020-09-25	526468	5276630	R1209 R1210	LiDAR feature and location of the NORTH OF MARTIN LAKE Amis feature (site ID=00305), undetermined primary commodity. AMIS plotted incorrectly in government GIS file. Shaft with two large, fanning muck piles, just north of logging road. Mg, equigranular, weakly magnetic, grey diabase. Boulders of grey calcite, some with sulphides and epidote and aplite veins. 1 boulder, 25cm, observed with Co bloom in carbonate vein and in wall rock. Two samples taken: (1) R1209= muck pile boulder of 4cm grey calcite vein in diabase with x-cutting epidote vienlets and pale yellow (py) sulphides stringers, <2mm, associated with epidote and 4cm aplite vein and (2) R1210= muck pile boulder of >5cm grey calcite vein with 2-3mm band of pink Co bloom and bloom in surrounding wall rock.
MJR20-067	2020-09-25	526496	5276729	-	LiDAR feature= outcrop ridge with natural crevasses. Cg, moderately magnetic with amphibole phenocrysts. No veining or bloom observed.
SWH20-101	2020-09-29	526342	5276026	R2206	3 large exploration pits/shafts? (4 x 4 x > 4d) in a linear trend (50) which are 3 m apart. Small trench extending from pits trending 180 leads to fourth small pit. M.g. moderately magnetic diabase with pinkish stained feldspars and calcite vein
SWH20-102	2020-09-29	526296	5275835	-	Large deep flooded exploration trench east of Powerful Silver shaft. F. to m.g. moderately magnetic diabase with pink stained feldspars and trace f.g. disseminated py
SWH20-103	2020-09-29	526277	5275802	-	3 x 3 m shaft sunk in f.m.g. moderately magnetic diabase with pink stained feldspars
SWH20-104	2020-09-29	526256	5275732	-	Small 2 x 2 m shaft with trench adjacent to shaft trending N-S. in f.m.g. moderately magnetic diabase
SWH20-105	2020-09-29	526159	5275738	R2210	Adit trending E into ridge with rail trending W towards very large muck pile. Muck is f.m.g. moderately

Prospecting Gowganda Project  
Chown, Corkill, Haultain, Knight, Lawson,  
Leith, Milner, Nicol, Rankin, Raymond and  
Van Hise Townships, Ontario



					magnetic diabase with pink stained feldspars and trace f.g. disseminated py with substantial vein material observed often with py +/- cpy +/- spec +/- Co-bloom
ATS20-020	2020-09-29	526336	5276032	-	2 shafts and small muck pile with red altered (Fe/K?) feldspars in diabase muck
ATS20-021	2020-09-29	526284	5275831	-	Shaft and trench with minor carbonate veining observed
ATS20-022	2020-09-29	526295	5275802	R1173	Shaft and muck pile with minor carbonate veining observed in muck
ATS20-023	2020-09-29	526259	5275787	-	Shaft and small muck pile consisting of diabase with very minor carbonate veining
ATS20-024	2020-09-29	526215	5275719	R1174	Shaft with large muck pile on side of cliff, much is m.g. diabase
SWH20-106	2020-09-30	528699	5275065	-	2 cm calcite vein in m.g. moderately magnetic diabase
SWH20-107	2020-09-30	528598	5275076	-	Large (25 x 6 m tall) ridge of f.g. moderately magnetic diabase. No veining observed
SWH20-108	2020-09-30	528539	5275078	-	Shaft and large open cut on eastern bank of Sydney Creek. F.m.g. moderately magnetic diabase with trace f.g. disseminated py. Qtz-carb vein material with minor cpy and Co-bloom in muck from shaft and along walls of large open cut.
SWH20-109	2020-09-30	528517	5275098	R2211	Large open cut and sizeable muck pile on eastern bank of Sydney Creek. F.m.g. moderately magnetic diabase with trace f.g. disseminated py. Qtz-carb vein material with minor cpy and Co-bloom in muck.
SWH20-110	2020-09-30	528905	5275298	-	Exploration trench trending [150]. M.g. non- to weakly magnetic diabase
SWH20-111	2020-09-30	529227	5275837	-	Exploration pit at base of cliff/ridge. M.g. weakly magnetic diabase in pit at base of cliff/ridge
SWH20-112	2020-09-30	529143	5275906	-	Large bare o/c of m.g. moderately magnetic diabase
SWH20-113	2020-09-30	529078	5276023	R2212	Muck is both m.g weakly magnetic and v.f.g. mod- to strongly magnetic diabase. 5 cm calcite vein observed on wall of shaft which lines up with a trench appearing to trace it [078/72]
SWH20-114	2020-09-30	529103	5276045	-	Small exploration trench trending [040]. F.g. non-magnetic diabase with remnants of qtz-vein
SWH20-115	2020-09-30	529056	5275882	R2213	Old flooded unknown exploration shaft, muck overgrown but consists of v.c.g. moderately magnetic diabase, very minor thin qtz-vein material
SWH20-116	2020-09-30	528918	5275894	-	Two exploration shafts (unknown) with good sized muck pile along eastern bank of Sydney Creek. C.g. moderately magnetic diabase with pink stained feldspars, vein material is qtz-carb with minor cpy and trace Co-bloom
SWH20-117	2020-09-30	529300	5275816	-	T-shaped stripped o/c of diabase, no veining observed. F.m.g. moderately magnetic diabase

Prospecting Gowganda Project  
Chown, Corkill, Haultain, Knight, Lawson,  
Leith, Milner, Nicol, Rankin, Raymond and  
Van Hise Townships, Ontario



SWH20-118	2020-09-30	529357	5275765	-	Exploration pit in overburden, no outcrop
SWH20-119	2020-09-30	529420	5276225	-	Long trench (30 m) along base of large diabase ridge trending N-S, no vein observed. F.m.g. weak to moderately magnetic diabase
SWH20-120	2020-09-30	529470	5276358	R2214	Stripped o/c appears to be chasing sub-parallel calcite veins [008/70]. O/c of f.m.g. moderately magnetic diabase with 2 sub-parallel calcite crack'n'seal veins
SWH20-121	2020-09-30	529448	5276501	-	Stripped cliff base with 5 cm calcite vein being exposed [010/82]
ATS20-025	2020-09-30	528533	5275072	R1175	Shaft with muck pile and an open-cut. Diabase muck with abundant carbonate vein material with Co-bloom and cpy. In situ vein observed in open-cut trending 60 with a dip of 80
ATS20-026	2020-09-30	528926	5275253	-	Pits and trenches in m.g. diabase
ATS20-027	2020-09-30	529003	5275862	R1176	Vein in outcrop running 310/80
ATS20-028	2020-09-30	528912	5275896	-	2 shafts and muck pile. Co-bloom and cpy in qtz-carb vein in diabase
ATS20-029	2020-09-30	529438	5276103	-	Several pits and trenches
ATS20-030	2020-09-30	529464	5276210	-	Trench
ATS20-031	2020-09-30	529447	5276504	R1177	Stripped area under cliff with qtz-carb vein running 030 dipping 80
SWH20-122	2020-10-01	529356	5272451	-	Several small trenches/pits nearby with small, stripped o/c 15 m to SE. Stripped pit at base of diabase ridge, f.m.g. weakly magnetic diabase. No vein material observed
SWH20-123	2020-10-01	529469	5271962	-	Large pit in overburden no o/c or muck observed
SWH20-124	2020-10-01	529608	5271927	R2216	Unknown shaft sunk in side of large ridge, sunk in m.c.g. moderately magnetic diabase with very pink staining of feldspars and disseminated cpy +/- py (~1%) with trace blue fibrous mineral (asbestos?)
SWH20-125	2020-10-01	529613	5271909	-	Unknown shaft sunk in side of large ridge, sunk in m.c.g. moderately magnetic diabase with very pink staining of feldspars and disseminated cpy +/- py (~1%)
SWH20-126	2020-10-01	529480	5272279	-	O/c of f.m.g. moderately magnetic diabase, no veining observed
SWH20-127	2020-10-01	529429	5272547	-	Stripped o/c of m.g. moderately magnetic diabase with 5-7 cm calcite vein with minor Co-bloom. Appears to be targeting extension of large Co-bearing vein from following station [010/70], old channel sampling cuts observed

Prospecting Gowganda Project  
Chown, Corkill, Haultain, Knight, Lawson,  
Leith, Milner, Nicol, Rankin, Raymond and  
Van Hise Townships, Ontario



SWH20-128	2020-10-01	529404	5272552	R2217 R2218	Large pit (3 x 3) sunk on 20-35 cm calcite vein with minor cpy + spec (10%) and significant Co-bloom and Cu-bloom. Larger stripped o/c and exploration pit with historic channel sampling cuts observed. Multiple parallel and cross-cutting veins with main vein meandering around [010/66]
SWH20-129	2020-10-01	529396	5272515	R2219	Small flooded pit and stripped o/c of f.m.g. diabase with 10-15 cm brecciated calcite vein on wall of pit [024/88] with v.f.g. disseminated sulphides in wall rock clasts (cpy/py?)
SWH20-130	2020-10-01	529585	5272794	R2220	Stripped o/c of f.m.g non-magnetic diabase with 5 cm qtz vein [346/70]
SWH20-131	2020-10-01	529495	5273079	-	Several large pits in overburden, no o/c or muck observed
SWH20-132	2020-10-01	529530	5272976	R2221	Stripped pit along small o/c of diabase with 7 cm qtz-vein with trace Co-bloom just south of large linear stripped o/c tracing vein to N which pinches and swells, stripping extent ends at shaft
SWH20-133	2020-10-01	529509	5273032	-	Shaft (Lancaste-Lawson) at northern extent of stripping which traces Cobloom- bearing qtz vein
SWH20-134	2020-10-01	529413	5273235	R2222	Large open cut in m.c.g. moderately magnetic diabase no vein observed along walls and minor qtz vein material in muck
ATS20-032	2020-10-01	529348	5272453	-	Stripped outcrop, muck pile, pits, trenches
ATS20-033	2020-10-01	529622	5271920	-	Stripped outcrop, 2 shafts, 2 muck piles, trench, pit. Vein in outcrop running @ 270 with rusting
ATS20-034	2020-10-01	529434	5272511	R1178	Stripped area running @ 280 and 170, Co-bloom in quartz-carb vein running @ 20 with a dip of 80, Co-bloom in quartz carb vein running @ 75 with a dip of 90, vein with magnetite, py and cpy running @ 210 with a dip of 80
ATS20-035	2020-10-01	529400	5272511	R1179	Stripped area and pit with quartz-carb vein with cpy running @ 40 with a dip of 90 in a pit of diabase
ATS20-036	2020-10-01	529585	5272792	-	Quartz-carb vein in diabase running N with a dip of 90
ATS20-037	2020-10-01	529525	5272981	R1180 R1181	Stripped area with trenches and pit and qtz-carb vein in pit

Prospecting Gowganda Project  
Chown, Corkill, Haultain, Knight, Lawson,  
Leith, Milner, Nicol, Rankin, Raymond and  
Van Hise Townships, Ontario



SWH20-135	2020-10-02	529205	5273694	R2223	Large pit (4x3) on edge of large m.c.g. diabase ridge with several trenches in diabase, minor vein material observed in muck
SWH20-136	2020-10-02	528661	5276288	-	Small pit sunk in m.g. weakly magnetic diabase, no vein observed. Government mapped as sediments
SWH20-137	2020-10-02	528597	5276241	-	F.m.g. weakly magnetic diabase
SWH20-138	2020-10-02	528775	5276278	-	Large mounded o/c of Coleman Formation, polymictic conglomerate
SWH20-139	2020-10-02	529552	5276921	-	Very large ridge/hill of m.g. weakly magnetic diabase
ATS20-038	2020-10-02	529196	5273688	-	Shaft, stripped o/c, pits, trench
ATS20-039	2020-10-02	529190	5273686	R1182	Trench running @ 100
SWH20-140	2020-10-05	528592	5278424	-	Open cut in along east side of Sydney Creek [080] in f.m.g weakly magnetic diabase with remnants of rusty brown calcite vein material along walls [062/88]
SWH20-141	2020-10-05	528503	5274854	R2224	Adit trending [250] into cliff/ridge of m.c.g. non-magnetic diabase along west bank of Sydney creek with sizeable muck flowing into the creek, long 30 m trench atop adit leading to shaft/raise
SWH20-142	2020-10-05	528461	5274836	R2225	Shaft or pit in m.g. non- to weakly magnetic diabase. Shaft or pit sunk at SW end of trench leading from adit, bedrock under 2-3 m of overburden
SWH20-143	2020-10-05	527966	5274674	R2226	Small exploration pit in f.m.g non-magnetic diabase with remnants of qtz-carb vein with Co-bloom and visible silver mineral (cobaltite?). 7-5 cm vein observed in wall of trench with Co-mineralization [160/83]
SWH20-144	2020-10-05	527938	5274672	R2227 R2228	Exploration pit with qtz-carb vein along pit wall with Co-bloom and visible cobaltite [226/50]
SWH20-145	2020-10-05	527887	5274684	-	Deep pit (possible shaft) in f.m.g grained diabase, no vein observed, numerous trenches and small pits in surrounding area
SWH20-146	2020-10-05	527807	5274653	R2229 R2230	Large exploration pit in diabase with calcite vein along wall with Co-bloom and v.f.g. disseminated silver mineral (aspy/cobaltite?) with significant vein material in muck

Prospecting Gowganda Project  
Chown, Corkill, Haultain, Knight, Lawson,  
Leith, Milner, Nicol, Rankin, Raymond and  
Van Hise Townships, Ontario



SWH20-147	2020-10-05	527878	5274612	-	Small exploration trench (~5 m) trending [170] in f.m.g. weakly magnetic diabase
SWH20-148	2020-10-06	525393	5279786	-	3-5 m tall ridge of m.c.g. moderately magnetic diabase with red staining of feldspars and m.g. visible magnetite in c.g. patches
SWH20-149	2020-10-06	525385	5279820	R2231	C.g. moderately magnetic diabase with minor red staining of feldspars and 30 cm qtz-vein with significant pink felsic material (30%) making vein perhaps a granitic dyke in small pit at base of ridge. [044/78]. Small exploration pit at base of ridge east of calcite creek
SWH20-150	2020-10-06	525413	5279948	R2232	Old adit in m.g. weakly magnetic diabase with 10 cm qtz-vein observed in ridge face above adit [116/88], vein is similar to station SWH20-149 but with disseminated py/cpy?
SWH20-151	2020-10-06	525250	5280534	R2233 R2234	Large flooded adit [080] with very large muck pile flooding onto the east side of Lost Lake, muck is m.c.g. mod-strongly magnetic diabase with dark pinkish red stained feldspars, minor calcite vein material often with minor cpy. Some veins have coarse grained euhedral and blebby to semi-massive cpy along vein margins.
SWH20-152	2020-10-06	525333	5280545	-	Very deep V-shaped trench on top of ridge above adit with a small (1 x 1) raise likely to the adit below. Calcite vein remnants along trench wall [238/88].
SWH20-153	2020-10-06	525322	5280900	-	Large boulder/rock slide may appear like trench and muck pile in LIDAR, lithology is v.f.g. thinly laminated siltstone
MJR20-068	2020-10-07	522884	5280922	R1212 R1213	LiDAR feature, 2x2m pit with vertical walls, water filled. AMIS feature= FLATSTONE LAKE. Muck pile completely overgrown. Several overgrown trenches in the area, north of Klondike Silver Corp DDH up to the south shore of Flatstone Lake. Mg, non-mag, grey diabase. Vein material is mostly removed, trenches and pit parallel to vein. Vein measured along edge of pit at 050/88, undulating dip. Trace, vfg, disseminated, pale sulphides in diabase in vein margins. Two samples taken: (1) R212= in situ, rusty carbonate vein from pit, 1x4cm blob of cg cpy along edge of vein and (2) R213= muck pile sample of diabase with two parallel 4mm carbonate veinlets, fg, trace disseminated sulphides and pink stained feldspars

Prospecting Gowganda Project  
Chown, Corkill, Haultain, Knight, Lawson,  
Leith, Milner, Nicol, Rankin, Raymond and  
Van Hise Townships, Ontario



					(fe?).
MJR20-069	2020-10-07	522910	5280937	R1214	1x1x2m deep pit, poor exposure. Mg, non-mag diabase. Vein material along south wall, 060/82. Can trace to pit at MJR20-068. 1 sample taken (1) R1214= muck pile boulder sample with 1cm carbonate vein with <15% Co bloom and trace, vfg, pale sulphides in vein margin in diabase.
MJR20-070	2020-10-07	523456	5280156	R1215	Several (4-5) overgrown SW<->NE trending trenches in tree island in middle of clear cut. Likely the LOST LAKE AMIS feature/site. Debris/water filled, appears most vein material has been removed. Cg, moderately magnetic diabase with prismatic amphiboles. Carbonate vein, at least 20cm if material was not removed, at 046/80. 1 sample taken, R1215= muck pile boulder of prismatic calcite, no sulphides of Co mineralization observed.
MJR20-071	2020-10-08	522801	5282386	-	LiDAR feature, natural ridge- no workings. Bear bait + stand. Mg, non to weakly magnetic, equigranular diabase.
MJR20-072	2020-10-08	522837	5282305	R1216 R1217	AMIS Feature= BARBARA (site 3618). 2x4x4m deep waterfilled pit with significant muck pile, not overgrown. A few other overgrown trenches in the area. Mg, non-mag diabase. Many grey calcite boulders in muck pile. Veins often rimmed with chl with trace, vfg sulphides. Vein in pit 008/80. Two samples taken: (1) R1216= grey calcite vein from muck pile with 2mm chl-rich rims with trave, vfg sulphides and 1 silver fleck and (2) R1217= in situ grey carbonate vein sample from pit wall, 4cm wide vein, Co-bloom concentrated in boundary of vein and chl-rich band, some Co-bloom within vein material.
MJR20-073	2020-10-08	522799	5282143	R1218	AMIS Feature= BARBARA (site 3618). 1x3x>3m deep pit at south end of large outcrop ridge, along side old drill road. Other minor trenches and pits all with N<->S trends in the area. Mg to cg, non-mag diabase with prismatic amphiboles, massive, equigranular. No obvious veining in pit walls and very few vein boulders. Vein material along west wall of pit measured at 168/88. 1 sample taken: (1) R1218= muck pile pieces of carbonate vein with trace, disseminated, vfg sulphide in wall rock/chl-rich vein margin and 1 speck of Co-bloom.
MJR20-074	2020-10-08	521417	5281069	R1219 R1220 R1221	AMIS Feature= BABS (site 03608) approximately 100m east of road, up the slope. Shaft + two stripped outcrops with channel samples + large metal drum + boiler. Channel sample tags include 2415, 2411, and

Prospecting Gowganda Project  
Chown, Corkill, Haultain, Knight, Lawson,  
Leith, Milner, Nicol, Rankin, Raymond and  
Van Hise Townships, Ontario



					<p>2409. Appear to be sample vein material. Looks like the same company who took the channel samples at MJR20-050. Mg, non-mag diabase. Pale pink veins, &lt;2, meandering throughout stripped outcrops, 140/60, 090/51, 172/66. Similar to aplite veins at Cotley? Some have trace sulphides. No obvious carbonate veins in stripped outcrop. Vein material in muck pile is uncommon. Appears as thin, &lt;3mm, carbonate veinlets with parallel chl-rich, repeating layers, crack and seal veins. Co-bloom observed in a few small fragments in muck pile. Co-bloom observed along vertical outcrop wall near shaft= &lt;1cm thick layer of bloom/dull grey material on fresh surfaces with 10% patchy cpy/py, looks like the rest of the vein has weathered away. Three samples taken: (1) R1219= muck pile fragments of thin, parallel carbonate veinlets with repeating chl layers and sulphides (cpy/py) in up to 2cm blobs/stringers parallel to vein and minor Co-bloom, (2) R1220= in situ vein chiseled out of southern stripped outcrop, rusted aplite vein with trace sulphides (cpy/py) in 1-2mm blobs, and (3) R1221= sample of Co-bloom and possible visible cobaltite with 10% patchy pale yellow sulphides (cpy/py). Sample taken along N&lt;-&gt;S trending, west-facing, vertical outcrop wall. Bloom for ~5mm into face, most weather away, can trace laterally for ~2 meters.</p>
MJR20-075	2020-10-08	521308	5281024	R1222	<p>AMIS Feature= BABS (site 03608). BABS feature #2, west side of road. 1x1 shaft, not visible from road, not noticeably, use caution and muck pile fanned onto lake. Mg, non-mag diabase. Veining uncommon in muck pile boulders. 1 sample taken: (1) R1222= Muck pile boulder of ~5cm thick carbonate vein rimmed with chl and with ~15mm thick Co-bloom band + 15% cpy/py in vein material</p>
SWH20-154	2020-10-09	524639	5281972	-	<p>F.m.g. moderately magnetic diabase with prominent jointing [200/80]</p>
SWH20-155	2020-10-09	524530	5281913	R2235 R2236	<p>Shaft and large muck pile in f.m.g. moderately magnetic diabase with clacitic diabase with minor cpy and trace Co-bloom. HAULTAIN SILVER</p>
SWH20-156	2020-10-09	524647	5281821	-	<p>Exploration pit (2 x 2) at base of small (4 m) diabase ridge/hill, f.m.g. weak-moderately magnetic diabase with remnants of of calcite vein along wall [190/74]</p>
SWH20-157	2020-10-09	524741	5283413	R2237	<p>Small shaft and several small pits and trenches in v.f.g thinly laminated/bedded siltstone (R2237)</p>

Prospecting Gowganda Project  
Chown, Corkill, Haultain, Knight, Lawson,  
Leith, Milner, Nicol, Rankin, Raymond and  
Van Hise Townships, Ontario



SWH20-158	2020-10-09	523927	5283243	R2238	Pit/shaft at base of large diabase cliff E of Crawford Lake, m.g. weakly magnetic diabase (R2238)
MJR20-076	2020-10-10	522959	5283152	R1223	AMIS Feature= MALCALPINE (site 10178). 2x3m pit with trenched side, overgrown. Mg, non-mag, equigranular diabase. FG pink felsic dyke, 20-25 cm, with black mg minerals (biotite)- aplite dyke, 142/78. No visible sulphides or Co mineralization observed. 1 sample taken: (1) R1223= in situ sample of aplite dyke with wall rock, no sulphides observed.
MJR20-077	2020-10-10	522944	5283216	R1224	LiDAR feature, N<->S trending trench + several other overgrown trenches in the area. Mg, weak to moderately magnetic diabase with aplite dyke trace along west wall of trench, ~3cm of material left on wall, 164/54. 1 sample taken: (1) R1224= aplite dyke from trench wall, no sulphides observed.
MJR20-078	2020-10-10	523476	5283410	R1225	AMIS Feature= BOWEN (site 10177). 4x2m x deep shaft on top of ridge. Right at edge of ridge as you go over muck pile, use caution! AMIS features also describe adit and trenches, but only shaft was observed. On tree island in middle of clear cut. Muck pile overgrown and covered by logging/forestry debris. Mg, non-mag, equigranular diabase. Very little vein material observed in muck pile. 1 sample taken: (1) 1225= muck pile sample of carbonate vein in diabase, no sulphides or Co-bloom observed.
MJR20-079	2020-10-10	523528	5283361	-	LiDAR feature, natural outcrop ridge, no workings observed. Mg diabase.
MJR20-080	2020-10-10	522930	5283558	-	LiDAR feature, several water-filled/overgrown trenches along hill slope. Mg, non-mag diabase. No veining or sulphide mineralization observed. Dominant jointing at 254/80.
MJR20-081	2020-10-10	522951	5283624	-	E<->W trending trench, 1x>20m into overburden with diabase boulders.
MJR20-082	2020-10-10	522919	5283697	-	LiDAR feature, 1m x >15m N<->S trending trench along ridge. Mg, weak to moderately magnetic diabase, no veining or sulphide mineralization observed.
MJR20-083	2020-10-11	525150	5281762	R1226	LiDAR feature, outcrop, potentially a cut into ridge and other natural topographic crevasses. Mg, weak to moderately magnetic diabase, plagioclase stained dark pink (Fe? K?). Dominate fracture face at 170/80. Outcrop ridge runs N<->S, parallel to lake. 1-2 cm of carbonate vein material observed in

					crevasse/trench/cut (?) along N<->S wall. Crack and seal carbonate vein with chlorite-rich layers, 182/78. 1 sample taken: (1) R1226= carbonate material on wall of cut with 3-5% fg, pale yellow sulphides (py/cpy) and malachite staining along vein margins.
MJR20-084	2020-10-11	525077	5281866	R1227	LiDAR feature, >20m NNE<->SSW trench, up to 2 meters high on northern end. Trenched into overburden/subcrop boulders. Likely a part of the WIGWAM LAKE AMIS Feature (site 03614). Mg, weak to moderately magnetic diabase with dark pinked staining of white minerals (Fe? K?). Trace, disseminated, fg py at north side of trench, associated with carbonate material. Minor carbonate along walls, looks like trench was blasted parallel to vein. 1 sample taken: (1) R1227= carbonate vein material with trace disseminated fg py in diabase margins.

**Table 4. Station Summary.**

#### 4.2 SAMPLE ASSAY RESULTS

A total of 112 samples were collected and submitted to ALS Minerals for multi-element analysis with 44 of the samples also being analyzed for gold. Table 5 is a simplified summary of the assay results highlighting significant Co, Ag, Cu, As and Ni values. Five QAQC samples (2 blanks, 3 standards) were included with the various batches to ensure ALS' quality control, these rows are highlighted in green. Certificates of Analyses which detail the full assay results are attached as Appendix 2.

Sample ID	Cobalt (ppm)	Cobalt (%)	Silver (ppm)	Copper (ppm)	Copper (%)	Arsenic (ppm)	Nickel (ppm)	Nickel (%)	Gold (ppm)
R0155	170		1.98	289		645	75		-
R0156	321		6.72	488		544	148		-
R1103	58.7		0.38	190		53.8	40.9		<0.001
R1105	26.7		2.07	863		28.8	39		0.005
R1106	16.4		3.06	93.8		14.8	22.2		0.01
R1108	721		1.08	40		805	97.4		0.003
R1153	106.5		1.07	106.5		143	25.9		0.002
R1111	4.2		0.13	29.3		4.8	9.8		<0.001
R1112	3.6		0.36	52.4		5.7	4.6		<0.001
R1113	9.6		0.03	6		8.4	21.6		0.002
R1114	5		2.35	40.7		16.7	12.4		0.016
R1116	60.8		1.69	4960		74	41.8		0.003
R1117	25.9		4	5400		6.7	45.7		0.002
R1118	12.3		0.27	85.6		11	14.2		0.002
R1120	7.5		1.3	23		10.1	5.5		0.002

Prospecting Gowganda Project  
Chown, Corkill, Haultain, Knight, Lawson,  
Leith, Milner, Nicol, Rankin, Raymond and  
Van Hise Townships, Ontario



R1121	606		13.15	>10000	1.44	800	94.2		0.021
R1122	518		4.75	1325		797	163.5		0.007
R1123	64.8		10.65	6360		438	14		0.001
R1124	56.2		3.83	656		180	10.4		0.002
R1125	188		61.1	96.6		2810	20.6		0.007
R1126	44.9		2.7	52.8		120	4.2		0.088
R1127	778		129	>10000	3.14	1290	174		0.099
R1128	>10000	5.89	6.99	369		>10000	>10000	1.12	1.15
R1129	>10000	5.54	39.4	50		>10000	>10000	2.31	1.04
R0692	178.5		0.35	172.5		224	48.6		0.001
R0693	49.7		0.79	618		16.9	64.9		0.006
R0694	12.4		2.22	553		12.4	11.9		0.001
R0696	0.7		0.02	2.9		1.2	1.4		0.001
R0697	240		2.86	906		98.2	47.6		0.002
R0698	36.2		5.64	8090		5.2	164.5		0.006
R0699	210		16.05	3050		316	39.8		0.028
R0700	6270		9.49	204		>10000	6500		1.29
R1201	118		0.18	2230		61.9	61		0.05
R1202	19.1		0.06	9.2		72.2	19		0.004
R1203	8.1		0.12	65		3.3	6.7		0.001
R1204	>10000	1.09	102	2690		>10000	1660		0.007
R1205	212		7.42	2190		262	69.4		<0.001
R1206	75.5		0.41	66.3		52.1	111.5		0.001
R1207	7.6		0.19	599		8.9	4.2		0.004
R1208	3.3		0.12	298		2	4.9		0.002
R1209	2140		22.5	356		3680	1900		0.005
R1210	1990		5.92	7.9		3850	1510		0.006
R1211	>10000	2.17	0.81	1880		4.9	>10000	2.32	0.032
R2206	89.8		1.91	5760		33.7	16.3		-
R2207	3720		86.2	58.4		8310	112.5		-
R2208	3540		22.7	93.8		5560	519		-
R2209	68.7		1.81	393		112	6.2		-
R2210	7800		18.65	1740		>10000	872		-
R1173	474		25.4	120		1430	18.3		-
R1174	>10000	2.45	103	983		>10000	4800		-
R2211	>10000	1.425	7.63	5900		>10000	1965		-
R2212	90.5		0.45	94.6		178.5	12		-
R2213	165		0.32	123		190	56.9		-
R2214	25.3		0.12	124.5		28.1	26		-
R1175	>10000	1.06	4.98	1440		>10000	3920		-
R1176	1675		2.15	5520		2220	241		-
R1177	60.3		11.8	64		58.5	39.9		-
R2215	>10000	2.00	0.73	1860		4.5	33.2		-
R2216	61.8		1.32	1410		44.9	121.5		-
R2217	1445		14.65	>10000	7.65	2280	2410		-
R2218	>10000	1.525	18.7	4680		>10000	72.3		-
R2219	675		3.33	878		929	51		-
R2220	478		2.88	82.8		333	707		-
R2221	9030		3.58	61.6		>10000	180		-
R2222	1770		14.65	>10000	1.52	2510	15.2		-

Prospecting Gowganda Project  
Chown, Corkill, Haultain, Knight, Lawson,  
Leith, Milner, Nicol, Rankin, Raymond and  
Van Hise Townships, Ontario



R2223	153.5		1.82	201		208	33.2		-
R1178	<b>5140</b>		4.84	<b>3350</b>		7190	876		-
R1179	<b>3840</b>		6	<b>4770</b>		5600	485		-
R1180	<b>&gt;10000</b>	<b>1.00</b>	<b>21.2</b>	70.5		<b>&gt;10000</b>	823		-
R1181	<b>925</b>		4.59	64.8		1250	76.7		-
R1182	286		<b>13.85</b>	1600		383	19.1		-
R2224	228		<b>12.15</b>	1210		291	59.8		-
R2225	<b>942</b>		6.27	283		1260	109		-
R2226	<b>&gt;10000</b>	<b>3.83</b>	<b>8.18</b>	21		<b>&gt;10000</b>	<b>2830</b>		-
R2227	<b>4430</b>		0.9	12.4		6660	555		-
R2228	<b>6670</b>		<b>13.55</b>	73		<b>&gt;10000</b>	<b>3010</b>		-
R2229	<b>7200</b>		3.12	16.6		<b>&gt;10000</b>	<b>1010</b>		-
R2230	<b>2480</b>		1.13	11.6		3480	335		-
R0175	<b>5330</b>		4.63	156.5		5030	454		-
R0176	<b>839</b>		1.24	22.7		873	89.7		-
R0177	<b>530</b>		0.52	31.6		120.5	38.6		-
R0172	<b>7250</b>		4.04	748		<b>&gt;10000</b>	846		-
R0173	<b>7480</b>		<b>41.3</b>	<b>&gt;10000</b>	<b>3.28</b>	<b>&gt;10000</b>	<b>1205</b>		-
R0174	<b>5820</b>		1.8	68.5		8130	792		-
R2231	52.1		0.06	30.1		71	9.6		-
R2232	182.5		4.94	3160		402	22.1		-
R2233	<b>1315</b>		<b>8.05</b>	<b>&gt;10000</b>	<b>7.12</b>	1400	91.4		-
R2234	289		0.44	854		253	37.9		-
R1212	<b>1820</b>		5.07	<b>&gt;10000</b>	<b>2.53</b>	2300	302		-
R1213	149		0.38	959		78.4	137		-
R1214	<b>398</b>		6.16	497		463	99.3		-
R1215	157.5		1.24	26.9		87	63.9		-
R1216	37.8		0.37	36.8		222	20.2		-
R1217	<b>362</b>		0.68	16.9		489	65.5		-
R1218	<b>836</b>		<b>23.8</b>	420		1265	118		-
R1219	<b>2650</b>		<b>13</b>	<b>5180</b>		4020	386		-
R1220	25.9		3.17	197		32	11.3		-
R1221	<b>&gt;10000</b>	<b>6.6</b>	<b>1675</b>	<b>7860</b>		<b>&gt;10000</b>	<b>&gt;10000</b>	<b>1.955</b>	-
R1222	<b>&gt;10000</b>	<b>2.47</b>	<b>13.95</b>	2020		<b>&gt;10000</b>	<b>2160</b>		-
R2235	<b>1855</b>		<b>67.9</b>	124.5		2900	505		-
R2236	<b>847</b>		<b>73.2</b>	<b>7800</b>		1200	123.5		-
R2237	23.8		0.63	123.5		19.7	35.4		-
R2238	26.3		0.49	65.6		14.9	2.9		-
R1223	<b>1210</b>		<b>57.6</b>	323		2400	342		-
R1224	274		4.24	40.4		522	29.5		-
R1225	<b>1535</b>		<b>7.41</b>	21.3		1905	40.2		-
R1226	<b>4120</b>		<b>56.5</b>	<b>&gt;10000</b>	<b>4.03</b>	<b>&gt;10000</b>	650		-
R1227	116		1.32	<b>3810</b>		137.5	43.1		-
R1228	<b>&gt;10000</b>	<b>1.955</b>	<b>0.81</b>	1970		<b>6.5</b>	<b>&gt;10000</b>	<b>2.21</b>	-
R1229	26.7		0.13	23.1		17.8	23.3		-
R0190	<b>382</b>		0.53	336		791	43		-
R0191	<b>9340</b>		5.68	72.4		<b>&gt;10000</b>	708		-
R0192	<b>1285</b>		4.29	101		2570	103.5		-

---

**Table 5. Summarized sample assay results from the Gowganda Project.**

The 2020 Gowganda prospecting/recon program produced numerous significant results across the Gowganda project. With the primary focus of this program being reconnaissance of possible mineralization proximal to known historic AMIS features/sites, the following summary highlights the significant or anomalous results with respect to the historic site localities. Locality names/ headings are taken from the OGS' GIS database are used as reference but may not reflect the exact historical names of each individual mine site/ company as these may change through time.

### **Millerette # 10 Shaft**

One sample taken from the Millerette # 10 shaft, R0156, gave anomalous Co and Ag assays of 321 ppm Co and 6.72 ppm Ag. A hand specimen contained abundant leaf silver and Co bloom.

### **Dodds and Chapelle**

Three samples of mineralized vein material were taken from the sizeable muck pile of the Chapelle shaft; R1127, R1128 and R1129 running **778 ppm, 5.89% and 5.54 % Co; 129.0, 6.99 and 39.4 ppm Ag; 3.14%, 369 and 50 ppm Cu; and 174 ppm, 1.12% and 2.31 % Ni** respectively. These three samples also ran **0.01, 1.15 and 1.04 g/t Au**.

Samples R1123 and R1125 were taken from a series of pits and trenches roughly 60 meters south west of the Chapelle shaft muck pile. R1123 was a calcite vein found in-situ and ran **10.65 ppm Ag and 6360 ppm Cu** while R1125 was a coarse-grained diabase with disseminated silver running **61.1 ppm Ag**.

R1121 consisted of calcitic vein material taken from the Dodds muck pile, roughly 400 meters north of the Chapelle shaft. The sample ran **606 ppm Co, 13.15 ppm Ag and 1.44% Cu**. R1122 was taken from a muck pile from an unknown shaft at the end of a long trench roughly 175 meters west of the Chapelle shaft muck pile. It ran **518 ppm Co, 4.75 ppm Ag and 1325 ppm Cu**.

### **Ottawa**

Two samples were taken from the west south west of the historic Ottawa site. R0699 was mineralized vein material from a small muck pile running **210 ppm Co, 16.05 ppm Ag and 3050 ppm Cu**. R0700 was a vein sampled in-situ roughly 50 m to the south of R0699 and ran **6270 ppm Co, 9.49 ppm Ag, 6500 ppm Ni and 1.29 g/t Au**.

### **Bishop**

---

Two samples of mineralized vein material were taken from the Bishop shaft's muck pile; R1204 and R1205 ran for **1.09% and 212 ppm Co; 102.0 and 7.42 ppm Ag; 2690 and 2190 ppm Cu; with 1660 and 69.4 ppm Ni**, respectively.

### North of Martin Lake

Two samples were taken from the North of Martin Lake AMIS site's muck pile adjacent to the shaft. Samples R1209 and R1210 ran **2140 and 1990 ppm Co; 22.5 and 5.92 ppm Ag; with 1900 and 1510 ppm Ni**, respectively.

### Powerful

The Powerful Silver AMIS site consisted of a very large muck pile with an old mine cart track leading to a small adit at the base of a large ridge. Atop the ridge there was an abundance of small pits and trenches with a raise to surface, probably originating from the adit below.

Samples R2210 and R1174, mineralized vein material, were taken from the large muck pile at the base of the ridge. They ran **7800 ppm and 2.45% Co; 18.65 and 103 ppm Ag; 1740 and 983 ppm Cu; with 872 and 4800 ppm Ni**, respectively.

Three of the samples taken from the muck of the various pits and trenches atop the ridge overlooking the muck pile also returned anomalous or significant results; R2207, R2208 and R1173 running **3720, 3540 and 474 ppm Co; 86.2, 22.7 and 25.4 ppm Ag** respectively.

### Sydney Creek

Two samples were taken from two small muck piles, roughly 50 meters apart along the eastern bank of Sydney creek. The muck is either derived from two small shafts or various large open cuts in the immediate vicinity. Samples R2211 and R1175 ran **1.475% and 1.06% Co; 7.63 and 4.98 ppm Ag; 5900 and 1440 ppm Cu; with 1965 and 3920 ppm Ni**, respectively.

Sample R1176 was taken roughly 800 meters to the north from an unknown muck pile also spilling onto the eastern bank of Sydney creek which ran **1675 ppm Co, 2.15 ppm Ag, 5520 ppm Cu and 241 ppm Ni**.

Sample R2224 was taken approximately 180 meters south of R1175 from a muck pile along the western bank of Sydney Creek at a point where an adit was cut into the ridge to the west. R2225 was a sample with disseminated sulphides taken from an overgrown muck pile adjacent to a raise believed to come from the adit below. Samples R2224 and

---

R2225 ran **228 and 942 ppm Co; 12.15 and 6.27 ppm Ag, with 1210 and 283 ppm Cu**, respectively.

It is unclear whether these workings are part of the Sydney Creek AMIS Site or the East of Martin Lake AMIS Site.

### **East of Martin Lake**

The East of Martin Lake AMIS site consists of numerous scattered pits and trenches with several cm-scale veins observed along the pit/trench walls. Four of the five samples collected here were in-situ with visible cobaltite observed in several of the samples collected.

Samples R2226, R2227, R2228, R2229 and R2230 ran **3.83%, 4430, 6670, 7200 and 2480 ppm Co; 8.18, 0.9, 13.55, 3.12 and 1.13 ppm Ag; with 2830, 555, 3010, 1010 and 335 ppm Ni**, respectively.

### **Lacarte-Lawson and 'Bald Rock'**

The main Lacarte-Lawson AMIS site consists of an old shaft at the northern extent of a stripped outcrop (50-70 m) with several small pits and trenches at the southern extent of the stripping. Samples R1180 and R1181 were grab samples taken from muck and ran **1.0% and 925 ppm Co; with 21.2 and 4.59 ppm Ag** respectively. The remaining four samples were taken from in-situ veins from the stripped outcrop or the pit on the southern extent of the stripping; R2221, R0190, R0191 and R0192 running **9030, 382, 9340 and 1285 ppm Co; and 3.58, 0.53, 5.68 and 4.29 ppm Ag** respectively.

Roughly 500 meters to the south is a large, stripped outcrop with a large pit and evidence previously completed channel sampling program. From historic reports this showing is known as the 'Bald Rock' showing. Several generations of veining were observed, predominantly calcite veins with significant Co-bloom and several sub-parallel chalcopyrite + specularite veins.

Samples R1178, R1179, R2217, R2218, R0172, R0173 and R0174 are all sampled vein material from the stripped outcrop or the main Bald Rock exploration pit. The samples returned **5140, 3840, 1445, 1.53%, 7250, 7480 and 5820 ppm Co; 4.84, 6.00, 14.65, 18.7, 4.04, 41.3 and 1.8 ppm Ag; 3350, 4770, 7.65%, 4680, 748, 3.28% and 68.5 ppm Cu; with 876, 485, 2410, 72.3, 846, 1205 and 792 ppm Ni**, respectively.

Roughly 40 meters to the south-west was another small, stripped outcrop and pit where another in-situ vein was sampled. R2219 ran 675 ppm Co with 3.33 ppm Ag. Approximately half-way between the Lacarte-Lawson shaft and the 'Bald Rock' showing was another stripped outcrop where several other in-situ veins were sampled. Samples

---

R2220, R0175, R0176 and R0177 ran **478, 5330, 839 and 530 ppm Co; with 2.88, 4.63, 1.24 and 0.52 ppm Ag**, respectively. R2220 also displayed anomalous **Ni at 707 ppm**.

A large open cut nearly 240 meters north-west of the Lancarte-Lawson AMIS site where a mineralized vein sample was taken from the muck ran **1770 ppm Co, 14.65 ppm Ag and 1.52% Cu**. Another 500 meters north-west from here were several other small pits where several in-situ samples were taken. R1182 ran **286 ppm Co with 13.85 ppm Ag**.

### Flatstone Lake

A large shaft at the Flatstone Lake AMIS site was accompanied by several long trenches joining numerous pits. R1212 was taken in-situ along the shaft wall and ran **1820 ppm Co, 5.07 ppm Ag and 2.53% Cu**. R1214 was a muck sample which displayed slightly anomalous results at **398 ppm Co and 6.16 ppm Ag**.

### Barbara

A number of small pits and trenches make up the Barbara AMIS site. R1217 was taken in-situ while R1218 was a weakly mineralized muck sample. They ran **362 and 836 ppm Co with 0.68 and 23.8 ppm Ag** respectively.

### Babs Lake

The Babs Lake AMIS site consists of a large shaft and muck pile in the center of a large, stripped outcrop. Evidence of a previous channel sample program is apparent and cylindrical jointing was observed. Sample R1219 was a grab sample of mineralized vein material from the muck pile while R1221 was a thin in-situ vein with visible cobaltite. They ran **2650 ppm and 6.6% Co; 13.0 and 1675.0 ppm Ag; 5180 and 7860 ppm Cu; with 386 and 1.955% Ni**, respectively.

A third sample, R1222, also returned significant results and was a grab sample taken from a muck pile from a small shaft roughly 120 meters south-west of the main shaft. It ran **2.47% Co with 13.95 ppm Ag, 2020 ppm Cu and 2160 ppm Ni**.

### Haultain

Two samples of weakly mineralized vein material were taken from the Haultain shaft's muck pile; R2235 and R2236 running **1855 and 847 ppm Co; 67.9 and 73.2 ppm Ag; 124.5 and 7800 ppm Cu; with 505 and 123.5 ppm Ni**, respectively.

### MacAlpine

---

A number of small exploration pits and trenches make up the MacAlpine AMIS site. The trenches and pits appeared to be targeting cm-scale aplite dikes. Two samples of these in-situ dikelets were taken and R1223 ran **1210 ppm Co with 57.6 ppm Ag**.

### **Bowen**

An unmineralized grab sample from the Bowen shaft's muck pile was taken as a representative sample, R1225 which ran **1535 ppm Co and 7.41 ppm Ag**.

### **Wigwam and Wigwam Lake**

A large adit with old rail tracks that opens up to a large muck pile along the eastern bank of Lost Lake makes up the Wigwam AMIS site. Atop the ridge is a raise to surface surrounded by numerous small pits and trenches. One mineralized sample from the muck pile, R2233 returned **1315 ppm Co, 8.05 ppm Ag with 7.12% Cu**.

Roughly 1.3 km to the north is the Wigwam Lake AMIS site which consists of numerous small exploration pits and trenches with one long, deep central trench. Sample R1226 was taken in-situ from one of the small exploration pits and ran **4120 ppm Co with 56.5 ppm Ag, 4.03% Cu and 650 ppm Ni**. Sample R1227 was a sample taken in-situ from the primary trench and ran for elevated **Cu at 3810 ppm with 1.32 ppm Ag**.

## **4.3 SUMMARY & RECOMMENDATIONS**

### **Summary**

The Gowganda Mining District is one of the most prolific historic silver and cobalt districts in Canada, with estimated historic production (1910-1969) of 60 million ounces of silver and 1.3 million pounds of cobalt. Battery Mineral Resources has identified high-grade cobalt potential in parts of the Gowganda District, resulting in 95 square kilometers of property acquisition and staking.

During the fall of 2020, prospecting was completed on the BMR Gowganda property, concentrating on portions of Chown, Haultain, Lawson and Nicol Townships. The work involved traverses which focused on ground-truthing known AMIS and MDI features and LIDAR targets which were interpreted as possible historic workings. One traverse was also designed to ground-truth a ground mag target in Lawson Township.

Traverse tracks were recorded using Garmin InReach GPS' and synced to the Garmin website using the InReach Sync software. Along with the traverses, the locations of samples taken, and any other points of interest were recorded using the Garmin and associated software and given a station number.

BMR's Exploration Manager, Frank Ploeger planned and participated in the prospecting

---

program, however, the majority of the field work was conducted by BMR/ CXS exploration geologists Andrew Salerno, Monique Ruhl and Sean Hicks accompanied by BMR/ CXS field assistants Bradley Piche, Ryan Wells and Steven Trimmer.

Grab samples from muck piles and in-situ from outcrop were taken to assess any potential for significant mineralization. Those samples sent for assay consisted predominantly of vein material or mineralized host rock under the assumption that if the best looking material did not run, then the site was of no immediate interest. A total of 112 samples were collected and submitted to ALS Minerals for multi-element analysis with 44 of the samples also being analyzed for gold.

LiDAR was an extremely valuable tool in locating numerous former minesites and other features for which the AMIS coordinates proved elusive. The best cobalt, silver, copper and zinc values which were, highlighted in Table 5, are clustered around the central Nicol- Haultain boundary or in Lawson Township. Although the historic properties/ shafts are randomly distributed throughout the area, former mine muck piles and features from which some of the higher assays were obtained appear to be aligned as if occurring along a common structure. From north to south, the Chapelle, Dodds, Flatstone Lake, Barbara and MacAlpine are all aligned almost due north while the Bald Rock/ Lacarte, Sydney Creek, and East of Martin Lake occurrences line up at about 320 degrees.

## Recommendations

The 2020 Gowganda prospecting program returned numerous significant results and generated a number of possible targets for which additional follow-up work is recommended.

- 1) Conduct background research on each site that returned anomalous cobalt values; including review of published papers and historic reports, Kirkland Lake Resident Geologist's assessment files, AMIS and MDI reports to help gain insight on the nature of the local structural/ geological controls and mineralization.
- 2) Conduct detailed mapping of the pits, trenches and surrounding outcrops at these sites to confirm and document the research data and evaluate whether or not immediate follow up physical work (stripping, trenching, washing, channel sampling, geophysics, diamond drilling) is warranted.
- 3) Review the LiDAR tiles, geological maps and airborne geophysical surveys to determine if regional structures or anomalous trends may account for the alignment of the better mineralized historic deposits/ features such as the Chapelle and Bald Rock trends. Check for possible trends at other orientations that may also be correlated with anomalous values or past producers.

---

4) generate 3-D models of closely clustered features/ minesites to determine the geometry of the vein systems to generate drill targets.

5) Apart from the major producers in the Gowganda camp (Miller Lake- O'Brien/ Millerette, Castle- Trethewey, Capitol) there are a number of minor past producers, including some of those sampled during the BMR prospecting, that could also be field checked and subsequently modelled. These include the Bartlett, Mann, Reeve, Dobie Lake South, Bishop in Milner Township, the Bonsall, Everett, Wigwam in Haultain Township, the Morrison in Nicol and, the Bishop/ Keora in Lawson Township.

---

## 6.0 REFERENCES

- Bauer, R.L., Czeck, D.M., Hudleston, P.J., and Tikoff, B., 2011, Structural geology of the subprovince boundaries in the Archean Superior Province of northern Minnesota and adjacent Ontario. In: Miller, J.D., Hudak, G.J., Wittkop, C., McLaughlin, P.I. (Eds.), Archean to Anthropocene: Field Guides to the Geology of the Mid-Continent of North America: Geological Society of America Field Guide 24, pp. 203–241.
- Bleeker, W., 2015, Synorogenic gold mineralization in granite-greenstone terranes: the deep connection between extension, major faults, synorogenic clastic basins, magmatism, thrust inversion, and long-term preservation, In: Targeted Geoscience Initiative 4: Contributions to the Understanding of Precambrian Lode Gold Deposits and Implications for Exploration, (ed.) B. Dubé and P. Mercier-Langevin; Geological Survey of Canada, Open File 7852, p. 24–47.
- Burrows, A.G., 1920, Gowganda silver area: Ontario Dept. Mines, 29th Ann. Rept., vol. 29, pt. 3, pp. 77-88.
- Campbell, Joe, Alan Sexton, Allan Armitage, 2011, Gowganda Silver Project Including a Resource Estimate of The Surface Tailings Deposit, Gowganda, Ontario, Canada, Temex Resources Corp., pp. 34.
- Corfu, F., and Andrews, A.J., 1986, A U-Pb age for mineralized Nipissing diabase, Gowganda, Ontario: Canadian Journal of Earth Sciences, vol. 23, p.107–109.
- Hester, B.W., 1999, The Giant Kidd Creek Volcanogenic Massive Sulfide Deposit, Western Abitibi Subprovince, Canada; Society of Economic Geologists, vol. 10, Chapter: Discovery of the Kidd Creek Massive Sulfide Orebody: A Historical Perspective.
- Jamieson, D, 2006, Assessment Report Trenching Program Gowganda Area, Gowganda, Ontario, Larder Lake Mining Division; Prepared for: Goldeye Exploration, Darlene Stubbs, and the Lacarte Estate, Nov 15, 2006.
- Lodge, R.W.D., 2013, Regional volcanogenic massive sulphide metallogeny of the Neoproterozoic greenstone belt assemblages of the northwestern margin of the Wawa subprovince, Superior Province: Doctoral dissertation, Laurentian University, Sudbury, Ontario.
- MacKean, B. E., 1968. Geology of the Elk Lake Area, District of Timiskaming; Ontario Department of Mines, Geological Report 62, pp. 62; Map 2151.
- McIlwaine, W.H., 1978, Geology of the Gowganda Lake-Miller Lake Silver Area, District

- 
- of Timiskaming; Ontario Geological Survey, Report 175, pp. 161, Accompanied by Maps 2348 and 2349, scale 1:31 680 or 1 inch to 1/2 mile.
- Mercier-Langevin, P., Gibson, H.L., Hannington, M.D., Goutier, J., Monecke, T., Dubé, B. and Houlié, M.G., 2014, A special issue on Archean magmatism, volcanism, and ore deposits: part 2. Volcanogenic massive sulfide deposits preface: Economic Geology, vol. 109(1), pp.1-9. Mineral Deposits Inventory (MDI), 2017 database.
- Ontario Geological Survey, 2016, Shape files of geological compilation map: <https://www.mndm.gov.on.ca/en/minesandminerals/applications/ogsearch/bedrock-geology>.
- Page, M.L., 2018, Cobalt Exploration Project SE Ontario and SW Quebec, Canada, 43-101 Technical Report prepared for Battery Mineral Resources Ltd., 412p.
- Potter, E.G. and Taylor, R.P., 2009, The lead isotope composition of ore minerals from precious metal-bearing, polymetallic vein systems in the Cobalt Embayment, northern Ontario: metallogenetic implications: Economic Geology, vol. 104(6), pp. 869-879.
- Shaw, C.J., 1969, Report of a Geochemical Survey on the Property of Gowganda Silver Mines Limited, Gowganda Silver Area, Ontario; Ontario Geology Assessment Document No. 41P10NE8429.
- Smethurst, M., Ronacher, E., and Wetherup, S., 2007. Report on 2006 Drilling, Gowganda Silver Property, Gowganda, Ontario, Canada for Temex Resources Corp.; internal drill report by Caracle Creek International Consulting Inc., pp. 112.
- Stott, G.M., 2011, A Revised Terrane Subdivision of the Superior Province of Ontario: Ontario Geological Survey, Miscellaneous Release – Data, pp. 278.
- Stott, G.M., Corkery, M.T., Percival, J.A., Simard, M., and Goutier, J., 2010, A re-vised terrane subdivision of the Superior Province. In: Summary of Field Work and Other Activities, Open File Report 6260: Ontario Geological Survey, pp. 20–21 to 20–10.
- Young, G.M., Long, D.G., Fedo, C.M., and Nesbitt, H.W., 2001, Paleoproterozoic Huronian basin: product of a Wilson cycle punctuated by glaciations and a meteorite impact: Sedimentary Geology, vol. 141, pp. 233-254.

## 7.0 QUALIFICATIONS

### CERTIFICATE OF QUALIFICATION AND CONSENT

***I, Peter James Doyle of the city of Richmond Hill, Province of Ontario, do hereby certify:***

- 1) That I am an Exploration Geologist and reside at 79 Naughton Drive, Richmond Hill Ontario, L4C8B2.
- 2) That I graduated from Laurentian University at Sudbury, Ontario with an Honours Bachelor of Science degree in 1980.
- 3) That I am a **Fellow in good standing of the Australian Institute of Mining & Metallurgy (AUSIMM # 208850) as well as a member in good standing of Geological Association of Canada (GAC F0146); Canadian Institute of Mining & Metallurgy (CIMM # 91602); Prospectors & Developers Association of Canada (PDAC # 707); Society for Geology Applied to Mineral Deposits (SGA# 1333-08) and Society of Economic Geologists (SEG # 216720).**
- 4) That I have practiced my profession in various roles as a Mineral Exploration Geologist, Exploration Manager and Vice President of Exploration for a period of about 39 years principally within Canada & Australia as well as globally in United States of America, Mexico, Indonesia, China, Mongolia, Brazil, Argentina and Guyana.
- 5) This document is based on information various public documents and my personal observations during visits to the property during the exploration program.

*Although the information supplied to me is believed to be accurate and all reasonable care has been taken in the completion of this report, I hereby disclaim any and all liability arising out of its use and circulation. While I stand behind my interpretations, I cannot guarantee the accuracy of the source information and the use of this report or any part thereof shall be at the user's sole risk.*

- 6) I am currently employed full time as Exploration Manager – Canada for Battery Mineral Resources Limited and was directly involved in the planning and execution of the exploration program documented in this report.
- 7) *My written permission is required for the release of any summary or excerpt.*

---

Peter J. Doyle

Richmond Hill, Ontario, January 13, 2021

### CERTIFICATE OF QUALIFICATION AND CONSENT

---

***I, Frank Rainer Ploeger of the town of Virginiatown, Province of Ontario, do hereby certify:***

- 1) That I am a Consulting Geologist and reside at 21 Waite Avenue, Virginiatown, Ontario, P0K 1X0.
- 2) That I graduated from Queen's University at Kingston, Ontario with a Bachelor of Applied Science degree in 1973; and, that I completed 2 years of an MSc program at McMaster University in Hamilton, Ontario (1980- 1982).
- 3) That I am a **member in good standing of the Association of Geoscientists of Ontario (#479), the Association of Professional Engineers and Geoscientists of Saskatchewan (#10852, non- practicing), the Geological Association of Canada, the Prospectors and Developers Association, and the Northern Prospectors Association**. I have received a temporary permit (#2153) to practice in Quebec from the Ordre des geologues du Quebec pending acceptance by the Office Quebequois de la Langue Francaise (OQLF).
- 4) That I have practiced my profession as a mineral exploration and mine geologist for a period of about 45 years.
- 5) This document is based on information various public documents and my personal observations during several visits to the property.

*Although the information supplied to me is believed to be accurate and all reasonable care has been taken in the completion of this report, I hereby disclaim any and all liability arising out of its use and circulation. While I stand behind my interpretations, I cannot guarantee the accuracy of the source information and the use of this report or any part thereof shall be at the user's sole risk*

6) I have no interest, either directly or indirectly, in the subject property or client company.

7) *My written permission is required for the release of any summary or excerpt.*

---

Frank R. Ploeger

Virginiatown, Ontario, January 13, 2021

## 8.0 INSTRUMENT SPECIFICATIONS

### GARMIN INREACH EXPLORER+



- *Specifications obtained from [www.garmin.com](http://www.garmin.com)*

General	
Physical dimensions	2.7" x 6.5" x 1.5" (6.8 x 16.4 x 3.8 cm) with keypad and SOS door bump
Display size	1.4"W x 1.9"H (3.5 x 4.7 cm); 2.31" diag (5.9 cm)
Display resolution	200 x 265 pixels
Display type	transflective color TFT
Weight	7.5 oz (213.0 g)
Battery	Rechargeable internal lithium ion
Battery life	Up to 100 hours at 10-minute tracking mode (default); up to 75 hours at 10-minute tracking with 1-second logging; up to 30 days at the 30-minute interval power save mode; and up to 3 years when powered off

<u>Water rating</u>	IPX7
Memory/History	2 GB
High-sensitivity receiver	
Interface	USB

<b>Maps &amp; Memory</b>	
Preloaded maps	yes. The North America SKU of the inReach Explorer+ comes preloaded with a 1:24k map of Garmin Yarmouth (Former DeLorme) North America data of the U.S. and Canada. Mexico also is included at a 1:125k scale (derived from Garmin Yarmouth’s Digital Atlas of the Earth).
Ability to add maps	
Waypoints/favorites/locations	500
Routes	20

<b>Sensors</b>	
Barometric altimeter	
Compass	Yes (tilt-compensated 3-axis)

Outdoor Recreation Features	
Camera	no

Additional	
Additional	<ul style="list-style-type: none"> <li>• Wireless compatible: yes (Bluetooth®)</li> <li>• Trigger an interactive SOS with 24/7 search and rescue monitoring center: yes</li> <li>• Send and receive text messages to SMS and email: yes</li> <li>• Send and receive messages with other inReach users, exchange locations: yes</li> <li>• Track and share location with friends and family on web-based MapShare® portal: yes</li> <li>• Request weather forecasts for current location and planned destination: yes</li> <li>• Virtual keyboard for custom text messaging: yes</li> <li>• Send waypoints to MapShare portal during trip: yes</li> <li>• Send route selection to MapShare portal for friends and family to see progress: yes</li> </ul>

---

**9.0 APPENDIX**

**Appendix 1:** Mining Cells Information

**Appendix 2:** Certificates of Analyses

**Appendix 3:** Detailed Traverses

Tenure ID	Reference Number	Project	Cell ID(s)	Tenure Type	Tenure Status	Anniversary Date	Due Date	Holder	Area (ha)	Township / Area	Work Required	Work Applied	Available Consultation Reserve	Available Exploration Reserve	Total Approved Reserve
100212	1	Gowganda	41P10K310	BCMC	Active	2021-06-26	2021-06-26	(100) BATTERY MINERAL RESOURCES LIMITED	11.43	VAN HISE	\$ 200	\$ 400	\$ -	\$ 20	\$ 20
100660	2	Gowganda	41P10K346	BCMC	Active	2021-06-26	2021-06-26	(100) BATTERY MINERAL RESOURCES LIMITED	20.87	VAN HISE	\$ 200	\$ 400	\$ -	\$ 20	\$ 20
101306	3	Gowganda	41P10J383	SCMC	Active	2021-06-09	2021-06-09	(100) BATTERY MINERAL RESOURCES LIMITED	21.75	HAULTAIN, NICOL	\$ 200	\$ 400	\$ -	\$ 962	\$ 962
101583	7	Gowganda	41P10J249	SCMC	Active	2021-10-31	2021-10-31	(100) BATTERY MINERAL RESOURCES LIMITED	21.73	HAULTAIN	\$ 400	\$ 800	\$ -	\$ 233	\$ 233
101584	8	Gowganda	41P10J248	BCMC	Active	2021-10-31	2021-10-31	(100) BATTERY MINERAL RESOURCES LIMITED	5.04	HAULTAIN	\$ 200	\$ 400	\$ -	\$ 269	\$ 269
101585	9	Gowganda	41P10J288	BCMC	Active	2021-10-31	2021-10-31	(100) BATTERY MINERAL RESOURCES LIMITED	0.11	HAULTAIN	\$ 200	\$ 400	\$ -	\$ 20	\$ 20
101771	11	Gowganda	41P10J324	SCMC	Active	2021-10-31	2021-10-31	(100) BATTERY MINERAL RESOURCES LIMITED	21.74	HAULTAIN	\$ 200	\$ 400	\$ -	\$ 122	\$ 122
102256	13	Gowganda	41P10F135	SCMC	Active	2021-01-19	2021-01-19	(100) BATTERY MINERAL RESOURCES LIMITED	21.76	NICOL	\$ 400	\$ 400	\$ -	\$ 40	\$ 40
103067	15	Gowganda	41P10K201	BCMC	Active	2021-10-20	2021-10-20	(100) BATTERY MINERAL RESOURCES LIMITED	1.77	VAN HISE	\$ 200	\$ 400	\$ -	\$ 20	\$ 20
103637	16	Gowganda	41P10F088	SCMC	Active	2021-02-09	2021-02-09	(100) BATTERY MINERAL RESOURCES LIMITED	21.75	MILNER	\$ 400	\$ 800	\$ -	\$ 40	\$ 40
103754	17	Gowganda	41P10G238	SCMC	Active	2021-02-23	2021-02-23	(100) BATTERY MINERAL RESOURCES LIMITED	21.77	LAWSON	\$ 400	\$ 800	\$ -	\$ 40	\$ 40
103755	18	Gowganda	41P10G236	SCMC	Active	2021-02-23	2021-02-23	(100) BATTERY MINERAL RESOURCES LIMITED	21.77	LAWSON	\$ 400	\$ 800	\$ -	\$ 40	\$ 40
103765	19	Gowganda	41P10J251	SCMC	Active	2020-12-16	2020-12-16	(100) BATTERY MINERAL RESOURCES LIMITED	21.73	HAULTAIN	\$ 400	\$ 800	\$ -	\$ 78	\$ 78
103954	20	Gowganda	41P10G025	BCMC	Active	2021-04-23	2021-04-23	(100) BATTERY MINERAL RESOURCES LIMITED	0.10	NICOL	\$ 200	\$ 200	\$ -	\$ 563	\$ 563
104078	21	Gowganda	41P10F245	SCMC	Active	2021-03-28	2021-03-28	(100) BATTERY MINERAL RESOURCES LIMITED	12.03	MILNER	\$ 200	\$ 400	\$ -	\$ -	\$ -
104331	22	Gowganda	41P10J368	BCMC	Active	2021-10-31	2021-10-31	(100) BATTERY MINERAL RESOURCES LIMITED	0.01	HAULTAIN	\$ 200	\$ 400	\$ -	\$ 242	\$ 242
104437	23	Gowganda	41P10F232	BCMC	Active	2021-02-09	2021-02-09	(100) BATTERY MINERAL RESOURCES LIMITED	19.04	MILNER	\$ 200	\$ 400	\$ -	\$ 14	\$ 14
104554	24	Gowganda	41P10F228	BCMC	Active	2021-02-09	2021-02-09	(100) BATTERY MINERAL RESOURCES LIMITED	5.22	MILNER	\$ 200	\$ 400	\$ -	\$ 14	\$ 14
104555	25	Gowganda	41P10F222	SCMC	Active	2021-02-09	2021-02-09	(100) BATTERY MINERAL RESOURCES LIMITED	21.77	MILNER	\$ 400	\$ 600	\$ -	\$ 20	\$ 20
104931	26	Gowganda	41P10L216	BCMC	Active	2021-05-02	2021-05-02	(100) BATTERY MINERAL RESOURCES LIMITED	3.87	VAN HISE	\$ 200	\$ 400	\$ -	\$ -	\$ -
105493	28	Gowganda	41P10F310	SCMC	Active	2021-06-27	2021-06-27	(100) BATTERY MINERAL RESOURCES LIMITED	21.77	MILNER	\$ 400	\$ 400	\$ -	\$ 471	\$ 471
105547	29	Gowganda	41P10H225	SCMC	Active	2021-02-23	2021-02-23	(100) BATTERY MINERAL RESOURCES LIMITED	21.77	LAWSON	\$ 400	\$ 800	\$ -	\$ 40	\$ 40
106121	30	Gowganda	41P10L090	SCMC	Active	2020-12-15	2020-12-15	(100) BATTERY MINERAL RESOURCES LIMITED	21.72	KNIGHT	\$ 400	\$ 800	\$ -	\$ 40	\$ 40
106140	31	Gowganda	41P10L129	SCMC	Active	2020-12-15	2020-12-15	(100) BATTERY MINERAL RESOURCES LIMITED	21.72	KNIGHT	\$ 400	\$ 800	\$ -	\$ 40	\$ 40
106402	32	Gowganda	41P10F330	BCMC	Active	2021-06-27	2021-06-27	(100) BATTERY MINERAL RESOURCES LIMITED	13.90	MILNER	\$ 200	\$ 200	\$ -	\$ 301	\$ 301
107307	35	Gowganda	41P10F184	SCMC	Active	2021-02-09	2021-02-09	(100) BATTERY MINERAL RESOURCES LIMITED	21.76	MILNER	\$ 400	\$ 800	\$ -	\$ 40	\$ 40
107308	36	Gowganda	41P10F183	SCMC	Active	2021-02-09	2021-02-09	(100) BATTERY MINERAL RESOURCES LIMITED	21.76	MILNER	\$ 400	\$ 800	\$ -	\$ 40	\$ 40
107449	37	Gowganda	41P10J273	BCMC	Active	2021-02-23	2021-02-23	(100) BATTERY MINERAL RESOURCES LIMITED	18.44	HAULTAIN	\$ 200	\$ 400	\$ -	\$ 20	\$ 20
107604	38	Gowganda	41P10I135	SCMC	Active	2021-04-13	2021-04-13	(100) BATTERY MINERAL RESOURCES LIMITED	21.72	CHOWN,HAULTAIN	\$ 400	\$ 800	\$ -	\$ 40	\$ 40
108343	39	Gowganda	41P10H341	SCMC	Active	2021-02-23	2021-02-23	(100) BATTERY MINERAL RESOURCES LIMITED	21.78	LAWSON	\$ 400	\$ 800	\$ -	\$ 40	\$ 40
108942	43	Gowganda	41P10F127	SCMC	Active	2021-02-09	2021-02-09	(100) BATTERY MINERAL RESOURCES LIMITED	21.76	MILNER	\$ 400	\$ 800	\$ -	\$ 40	\$ 40
109572	44	Gowganda	41P10J335	BCMC	Active	2021-02-23	2021-02-23	(100) BATTERY MINERAL RESOURCES LIMITED	11.79	CHOWN,HAULTAIN	\$ 200	\$ 400	\$ -	\$ 14	\$ 14
109613	45	Gowganda	41P10K394	SCMC	Active	2021-06-26	2021-06-26	(100) BATTERY MINERAL RESOURCES LIMITED	21.75	HAULTAIN, MILNER, NICOL, VAN HISE	\$ 200	\$ 400	\$ -	\$ 40	\$ 40
109791	46	Gowganda	41P10F274	SCMC	Active	2021-03-28	2021-03-28	(100) BATTERY MINERAL RESOURCES LIMITED	21.77	MILNER, NICOL	\$ 400	\$ 800	\$ -	\$ -	\$ -
111137	51	Gowganda	41P10H062	SCMC	Active	2021-02-23	2021-02-23	(100) BATTERY MINERAL RESOURCES LIMITED	21.75	LAWSON	\$ 400	\$ 800	\$ -	\$ 40	\$ 40
111138	52	Gowganda	41P10H061	BCMC	Active	2021-02-23	2021-02-23	(100) BATTERY MINERAL RESOURCES LIMITED	21.75	LAWSON	\$ 400	\$ 800	\$ -	\$ 40	\$ 40
111300	54	Gowganda	41P10E056	BCMC	Active	2021-01-19	2021-01-19	(100) BATTERY MINERAL RESOURCES LIMITED	9.89	MILNER	\$ 200	\$ 200	\$ -	\$ 20	\$ 20
111301	55	Gowganda	41P10E117	SCMC	Active	2021-01-19	2021-01-19	(100) BATTERY MINERAL RESOURCES LIMITED	21.76	MILNER	\$ 400	\$ 400	\$ -	\$ 40	\$ 40
111562	57	Gowganda	41P10F131	SCMC	Active	2021-02-09	2021-02-09	(100) BATTERY MINERAL RESOURCES LIMITED	21.76	MILNER	\$ 400	\$ 800	\$ -	\$ 40	\$ 40
111615	58	Gowganda	41P10G067	BCMC	Active	2021-04-03	2021-04-03	(100) BATTERY MINERAL RESOURCES LIMITED	13.45	NICOL	\$ 200	\$ 400	\$ -	\$ 65	\$ 65
111618	59	Gowganda	41P10H104	SCMC	Active	2021-02-23	2021-02-23	(100) BATTERY MINERAL RESOURCES LIMITED	21.76	LAWSON	\$ 400	\$ 800	\$ -	\$ 40	\$ 40
112074	62	Gowganda	41P10K205	SCMC	Active	2021-04-27	2021-04-27	(100) BATTERY MINERAL RESOURCES LIMITED	21.73	VAN HISE	\$ 400	\$ 800	\$ -	\$ -	\$ -
112075	63	Gowganda	41P10K221	BCMC	Active	2021-04-27	2021-04-27	(100) BATTERY MINERAL RESOURCES LIMITED	19.17	VAN HISE	\$ 200	\$ 400	\$ -	\$ -	\$ -
112389	64	Gowganda	41P10I125	BCMC	Active	2021-04-04	2021-04-04	(100) BATTERY MINERAL RESOURCES LIMITED	14.34	HAULTAIN	\$ 200	\$ 420	\$ -	\$ -	\$ -
112501	65	Gowganda	41P10G300	SCMC	Active	2021-02-23	2021-02-23	(100) BATTERY MINERAL RESOURCES LIMITED	21.77	LAWSON	\$ 400	\$ 800	\$ -	\$ 40	\$ 40
112736	66	Gowganda	41P10F045	SCMC	Active	2021-02-09	2021-02-09	(100) BATTERY MINERAL RESOURCES LIMITED	21.75	MILNER	\$ 400	\$ 800	\$ -	\$ 40	\$ 40
112737	67	Gowganda	41P10H302	BCMC	Active	2021-02-23	2021-02-23	(100) BATTERY MINERAL RESOURCES LIMITED	13.88	LAWSON	\$ 200	\$ 400	\$ -	\$ 20	\$ 20
112893	68	Gowganda	41P10G009	BCMC	Active	2021-03-29	2021-03-29	(100) BATTERY MINERAL RESOURCES LIMITED	5.67	NICOL	\$ 200	\$ 400	\$ -	\$ -	\$ -
112935	69	Gowganda	41P10J248	BCMC	Active	2021-02-14	2021-02-14	(100) BATTERY MINERAL RESOURCES LIMITED	14.58	HAULTAIN	\$ 200	\$ 400	\$ -	\$ 202	\$ 202
112997	70	Gowganda	41P10J170	BCMC	Active	2021-04-04	2021-04-04	(100) BATTERY MINERAL RESOURCES LIMITED	7.48	HAULTAIN	\$ 200	\$ 400	\$ -	\$ -	\$ -
112998	71	Gowganda	41P10J210	BCMC	Active	2021-04-04	2021-04-04	(100) BATTERY MINERAL RESOURCES LIMITED	5.38	HAULTAIN	\$ 200	\$ 400	\$ -	\$ -	\$ -
113063	72	Gowganda	41P10K164	SCMC	Active	2021-04-27	2021-04-27	(100) BATTERY MINERAL RESOURCES LIMITED	21.73	VAN HISE	\$ 400	\$ 800	\$ -	\$ -	\$ -
113064	73	Gowganda	41P10K207	BCMC	Active	2021-04-27	2021-04-27	(100) BATTERY MINERAL RESOURCES LIMITED	1.80	VAN HISE	\$ 200	\$ 400	\$ -	\$ -	\$ -
113141	74	Gowganda	41P10H221	BCMC	Active	2021-07-23	2021-07-23	(100) BATTERY MINERAL RESOURCES LIMITED	21.74	VAN HISE	\$ 200	\$ 400	\$ -	\$ -	\$ -
113142	75	Gowganda	41P10H261	BCMC	Active	2021-07-23	2021-07-23	(100) BATTERY MINERAL RESOURCES LIMITED	2.92	LAWSON	\$ 200	\$ 400	\$ -	\$ -	\$ -
113143	76	Gowganda	41P10H281	BCMC	Active	2021-07-23	2021-07-23	(100) BATTERY MINERAL RESOURCES LIMITED	1.99	LAWSON	\$ 200	\$ 400	\$ -	\$ -	\$ -
113178	77	Gowganda	41P10G058	BCMC	Active	2021-02-23	2021-02-23	(100) BATTERY MINERAL RESOURCES LIMITED	19.13	LAWSON	\$ 200	\$ 400	\$ -	\$ 20	\$ 20
113180	78	Gowganda	41P10K143	SCMC	Active	2021-04-27	2021-04-27	(100) BATTERY MINERAL RESOURCES LIMITED	21.72	VAN HISE	\$ 400	\$ 800	\$ -	\$ -	\$ -
113296	79	Gowganda	41P10J232	BCMC	Active	2021-02-23	2021-02-23	(100) BATTERY MINERAL RESOURCES LIMITED	13.22	HAULTAIN	\$ 200	\$ 400	\$ -	\$ 20	\$ 20
113365	81	Gowganda	41P10G065	BCMC	Active	2021-08-29	2021-08-29	(100) BATTERY MINERAL RESOURCES LIMITED	3.38	NICOL	\$ 200	\$ 400	\$ -	\$ -	\$ -
113532	82	Gowganda	41P10K326	BCMC	Active	2021-06-30	2021-06-30	(100) BATTERY MINERAL RESOURCES LIMITED	11.79	VAN HISE	\$ 200	\$ 400	\$ -	\$ 14	\$ 14
113564	83	Gowganda	41P10J308	BCMC	Active	2021-02-14	2021-02-14	(100) BATTERY MINERAL RESOURCES LIMITED	19.23	HAULTAIN	\$ 200	\$ 400	\$ -	\$ 20	\$ 20
114345	85	Gowganda	41P10J372	SCMC	Active	2021-10-31	2021-10-31	(100) BATTERY MINERAL RESOURCES LIMITED	21.74	HAULTAIN	\$ 400	\$ 800	\$ -	\$ 40	\$ 40
114403	88	Gowganda	41P10G097	BCMC	Active	2021-02-23	2021-02-23	(100) BATTERY MINERAL RESOURCES LIMITED	11.00	LAWSON	\$ 200	\$ 400	\$ -	\$ 20	\$ 20
114421	89	Gowganda	41P10G034	SCMC	Active	2021-01-13	2021-01-13	(100) BATTERY MINERAL RESOURCES LIMITED	21.75	NICOL	\$ 400	\$ 800	\$ -	\$ 40	\$ 40
114803	90	Gowganda	41P10K347	SCMC	Active	2021-06-26	2021-06-26	(100) BATTERY MINERAL RESOURCES LIMITED	21.74	VAN HISE	\$ 400	\$ 800	\$ -	\$ 213	\$ 213
114981	91	Gowganda	41P10K333	SCMC	Active	2021-07-24	2021-07-24	(100) BATTERY MINERAL RESOURCES LIMITED	21.74	VAN HISE	\$ 200	\$ 400	\$ -	\$ -	\$ -
114990	92	Gowganda	41P10K351	SCMC	Active	2021-06-26	2021-06-26	(100) BATTERY MINERAL RESOURCES LIMITED	21.74	VAN HISE	\$ 400	\$ 800	\$ -	\$ 40	\$ 40
116257	94	Gowganda	41P10J304	BCMC	Active	2021-10-31	2021-10-31	(100) BATTERY MINERAL RESOURCES LIMITED	11.26	HAULTAIN	\$ 200	\$ 400	\$ -	\$ 23	\$ 23
116391	95	Gowganda	41P10J346	SCMC	Active	2021-10-31	2021-10-31	(100) BATTERY MINERAL RESOURCES LIMITED	21.74	HAULTAIN	\$ 400	\$ 800	\$ -	\$ 142	\$ 142
117370	98	Gowganda	41P10L194	BCMC	Active	2021-10-20	2021-10-20	(100) BATTERY MINERAL RESOURCES LIMITED	10.41	KNIGHT, VAN HISE	\$ 200	\$ 400	\$ -	\$ -	\$ -
117371	99	Gowganda	41P10L191	SCMC	Active	2021-10-20	2021-10-20	(100) BATTERY MINERAL RESOURCES LIMITED	21.73	KNIGHT	\$ 200	\$ 400	\$ -	\$ -	\$ -
117520	101	Gowganda	41P10G010	BCMC	Active	2020-12-05	2020-12-05	(100) BATTERY MINERAL RESOURCES LIMITED	14.48	NICOL	\$ 200	\$ 400	\$ -	\$ 1,750	\$ 1,750
117559	102	Gowganda	41P10F136	SCMC	Active	2021-01-19	2021-01-19	(100) BATTERY MINERAL RESOURCES LIMITED	21.76	NICOL	\$ 400	\$ 400	\$ -	\$ 40	\$ 40
118374	105	Gowganda	41P10K141	BCMC	Active	2021-10-20	2021-10-20	(100) BATTERY MINERAL RESOURCES LIMITED	11.59	VAN HISE	\$ 200	\$ 400	\$ -	\$ -	\$ -
118505	106	Gowganda	41P10F242	SCMC	Active	2021-02-09	2021-02-09	(100) BATTERY MINERAL RESOURCES LIMITED	21.77	MILNER	\$ 400				

120551	119	Gowganda	41P10L169	SCMC	Active	2020-12-15	2020-12-15	(100) BATTERY MINERAL RESOURCES LIMITED	21.73	KNIGHT	\$400	\$800	\$-	\$	40	\$	40
120552	120	Gowganda	41P10L190	SCMC	Active	2020-12-15	2020-12-15	(100) BATTERY MINERAL RESOURCES LIMITED	21.73	KNIGHT	\$200	\$400	\$-	\$	40	\$	40
120553	121	Gowganda	41P10L189	SCMC	Active	2020-12-15	2020-12-15	(100) BATTERY MINERAL RESOURCES LIMITED	21.73	KNIGHT	\$200	\$400	\$-	\$	40	\$	40
120593	122	Gowganda	41P10G065	BCMC	Active	2021-04-23	2021-04-23	(100) BATTERY MINERAL RESOURCES LIMITED	3.72	NICOL	\$200	\$200	\$-	\$	258	\$	258
120613	123	Gowganda	41P10L175	SCMC	Active	2021-05-02	2021-05-02	(100) BATTERY MINERAL RESOURCES LIMITED	21.73	VAN HISE	\$400	\$800	\$-	\$	-	\$	-
120839	124	Gowganda	41P10G117	SCMC	Active	2021-02-23	2021-02-23	(100) BATTERY MINERAL RESOURCES LIMITED	21.76	LAWSON	\$400	\$800	\$-	\$	72	\$	72
120840	125	Gowganda	41P10G136	SCMC	Active	2021-02-23	2021-02-23	(100) BATTERY MINERAL RESOURCES LIMITED	21.76	LAWSON	\$400	\$800	\$-	\$	40	\$	40
121911	128	Gowganda	41P10K369	BCMC	Active	2021-02-09	2021-02-09	(100) BATTERY MINERAL RESOURCES LIMITED	11.73	VAN HISE	\$200	\$400	\$-	\$	1,560	\$	1,560
121912	129	Gowganda	41P10K386	BCMC	Active	2021-02-09	2021-02-09	(100) BATTERY MINERAL RESOURCES LIMITED	5.45	MILNER,VAN HISE	\$200	\$400	\$-	\$	20	\$	20
121975	130	Gowganda	41P10J335	BCMC	Active	2020-12-16	2020-12-16	(100) BATTERY MINERAL RESOURCES LIMITED	2.76	CHOWN,HAULTAIN	\$200	\$400	\$-	\$	17	\$	17
121989	131	Gowganda	41P10J306	BCMC	Active	2021-10-31	2021-10-31	(100) BATTERY MINERAL RESOURCES LIMITED	5.11	HAULTAIN	\$200	\$400	\$-	\$	14	\$	14
121990	132	Gowganda	41P10J347	SCMC	Active	2021-10-31	2021-10-31	(100) BATTERY MINERAL RESOURCES LIMITED	21.74	HAULTAIN	\$400	\$800	\$-	\$	40	\$	40
122672	134	Gowganda	41P10J193	SCMC	Active	2021-04-04	2021-04-04	(100) BATTERY MINERAL RESOURCES LIMITED	21.73	HAULTAIN	\$400	\$800	\$-	\$	481	\$	481
122719	135	Gowganda	41P10J192	SCMC	Active	2021-04-04	2021-04-04	(100) BATTERY MINERAL RESOURCES LIMITED	20.71	HAULTAIN	\$200	\$400	\$-	\$	712	\$	712
122793	137	Gowganda	41P10H122	BCMC	Active	2021-07-03	2021-07-03	(100) BATTERY MINERAL RESOURCES LIMITED	16.67	LAWSON	\$200	\$400	\$-	\$	-	\$	-
122794	138	Gowganda	41P10H181	SCMC	Active	2021-07-03	2021-07-03	(100) BATTERY MINERAL RESOURCES LIMITED	2.50	LAWSON	\$200	\$400	\$-	\$	-	\$	-
122795	139	Gowganda	41P10H202	BCMC	Active	2021-07-23	2021-07-23	(100) BATTERY MINERAL RESOURCES LIMITED	21.76	LAWSON	\$400	\$800	\$-	\$	-	\$	-
122924	140	Gowganda	41P10J353	BCMC	Active	2021-10-31	2021-10-31	(100) BATTERY MINERAL RESOURCES LIMITED	0.85	HAULTAIN	\$200	\$400	\$-	\$	14	\$	14
123188	141	Gowganda	41P10F068	SCMC	Active	2021-02-09	2021-02-09	(100) BATTERY MINERAL RESOURCES LIMITED	21.75	MILNER	\$400	\$800	\$-	\$	40	\$	40
123215	142	Gowganda	41P10F303	SCMC	Active	2021-03-28	2021-03-28	(100) BATTERY MINERAL RESOURCES LIMITED	21.77	MILNER	\$400	\$800	\$-	\$	-	\$	-
123216	143	Gowganda	41P10F325	SCMC	Active	2021-03-28	2021-03-28	(100) BATTERY MINERAL RESOURCES LIMITED	21.77	MILNER	\$400	\$800	\$-	\$	-	\$	-
123317	144	Gowganda	41P10G176	BCMC	Active	2021-02-23	2021-02-23	(100) BATTERY MINERAL RESOURCES LIMITED	21.08	LAWSON	\$200	\$400	\$-	\$	20	\$	20
123318	145	Gowganda	41P10G195	SCMC	Active	2021-02-23	2021-02-23	(100) BATTERY MINERAL RESOURCES LIMITED	21.76	LAWSON,NICOL	\$400	\$800	\$-	\$	40	\$	40
123603	146	Gowganda	41P10J378	SCMC	Active	2021-02-23	2021-02-23	(100) BATTERY MINERAL RESOURCES LIMITED	21.74	CHOWN	\$400	\$800	\$-	\$	40	\$	40
123604	147	Gowganda	41P10J376	SCMC	Active	2021-02-23	2021-02-23	(100) BATTERY MINERAL RESOURCES LIMITED	21.74	CHOWN	\$400	\$800	\$-	\$	40	\$	40
123668	148	Gowganda	41P10H345	SCMC	Active	2021-02-23	2021-02-23	(100) BATTERY MINERAL RESOURCES LIMITED	21.78	LAWSON	\$400	\$800	\$-	\$	40	\$	40
123830	149	Gowganda	41P10J384	SCMC	Active	2021-06-09	2021-06-09	(100) BATTERY MINERAL RESOURCES LIMITED	21.75	HAULTAIN,NICOL	\$200	\$400	\$-	\$	147,743	\$	147,743
124031	151	Gowganda	41P10J094	BCMC	Active	2021-04-13	2021-04-13	(100) BATTERY MINERAL RESOURCES LIMITED	11.12	HAULTAIN	\$200	\$400	\$-	\$	20	\$	20
124032	152	Gowganda	41P10J113	BCMC	Active	2021-04-13	2021-04-13	(100) BATTERY MINERAL RESOURCES LIMITED	4.99	HAULTAIN	\$200	\$400	\$-	\$	20	\$	20
124033	153	Gowganda	41P10J134	SCMC	Active	2021-04-13	2021-04-13	(100) BATTERY MINERAL RESOURCES LIMITED	21.72	HAULTAIN	\$200	\$400	\$-	\$	20	\$	20
124806	156	Gowganda	41P10F371	BCMC	Active	2021-06-13	2021-06-13	(100) BATTERY MINERAL RESOURCES LIMITED	17.02	MILNER	\$200	\$-	\$-	\$	20	\$	20
125914	157	Gowganda	41P10F291	BCMC	Active	2021-06-27	2021-06-27	(100) BATTERY MINERAL RESOURCES LIMITED	6.27	MILNER	\$200	\$200	\$-	\$	411	\$	411
125955	158	Gowganda	41P10H224	BCMC	Active	2021-02-23	2021-02-23	(100) BATTERY MINERAL RESOURCES LIMITED	15.87	LAWSON	\$200	\$400	\$-	\$	20	\$	20
126265	159	Gowganda	41P10K386	BCMC	Active	2021-06-26	2021-06-26	(100) BATTERY MINERAL RESOURCES LIMITED	16.30	MILNER,VAN HISE	\$200	\$400	\$-	\$	20	\$	20
126984	160	Gowganda	41P10K330	BCMC	Active	2021-06-26	2021-06-26	(100) BATTERY MINERAL RESOURCES LIMITED	21.74	VAN HISE	\$400	\$800	\$-	\$	843	\$	843
126985	161	Gowganda	41P10K368	SCMC	Active	2021-06-26	2021-06-26	(100) BATTERY MINERAL RESOURCES LIMITED	9.96	VAN HISE	\$200	\$400	\$-	\$	20	\$	20
127371	163	Gowganda	41P10L009	SCMC	Active	2020-11-30	2020-11-30	(100) BATTERY MINERAL RESOURCES LIMITED	21.71	KNIGHT	\$400	\$800	\$-	\$	-	\$	-
127778	165	Gowganda	41P10F113	BCMC	Active	2021-01-19	2021-01-19	(100) BATTERY MINERAL RESOURCES LIMITED	3.22	MILNER	\$200	\$200	\$-	\$	20	\$	20
128061	168	Gowganda	41P10J271	BCMC	Active	2021-02-23	2021-02-23	(100) BATTERY MINERAL RESOURCES LIMITED	13.55	HAULTAIN	\$200	\$400	\$-	\$	14	\$	14
129090	169	Gowganda	41P10F173	BCMC	Active	2021-02-09	2021-02-09	(100) BATTERY MINERAL RESOURCES LIMITED	1.29	MILNER	\$200	\$400	\$-	\$	20	\$	20
129091	170	Gowganda	41P10F192	BCMC	Active	2021-02-09	2021-02-09	(100) BATTERY MINERAL RESOURCES LIMITED	20.03	MILNER	\$200	\$400	\$-	\$	20	\$	20
129372	171	Gowganda	41P10J275	SCMC	Active	2021-02-23	2021-02-23	(100) BATTERY MINERAL RESOURCES LIMITED	21.73	CHOWN,HAULTAIN	\$400	\$800	\$-	\$	40	\$	40
129723	172	Gowganda	41P10J125	SCMC	Active	2021-02-09	2021-02-09	(100) BATTERY MINERAL RESOURCES LIMITED	21.76	MILNER	\$400	\$800	\$-	\$	40	\$	40
129859	173	Gowganda	41P10F032	BCMC	Active	2021-02-09	2021-02-09	(100) BATTERY MINERAL RESOURCES LIMITED	1.68	MILNER	\$200	\$400	\$-	\$	20	\$	20
129860	174	Gowganda	41P10F051	SCMC	Active	2021-02-09	2021-02-09	(100) BATTERY MINERAL RESOURCES LIMITED	21.75	MILNER	\$400	\$800	\$-	\$	40	\$	40
130040	175	Gowganda	41P10G200	SCMC	Active	2021-02-23	2021-02-23	(100) BATTERY MINERAL RESOURCES LIMITED	21.76	LAWSON	\$400	\$800	\$-	\$	40	\$	40
131087	176	Gowganda	41P10F171	BCMC	Active	2021-02-09	2021-02-09	(100) BATTERY MINERAL RESOURCES LIMITED	3.02	MILNER	\$200	\$400	\$-	\$	20	\$	20
131151	177	Gowganda	41P10K306	BCMC	Active	2021-06-26	2021-06-26	(100) BATTERY MINERAL RESOURCES LIMITED	5.81	VAN HISE	\$200	\$400	\$-	\$	14	\$	14
131547	179	Gowganda	41P10J282	BCMC	Active	2020-12-15	2020-12-15	(100) BATTERY MINERAL RESOURCES LIMITED	3.26	HAULTAIN	\$200	\$400	\$-	\$	20	\$	20
131548	180	Gowganda	41P10K340	BCMC	Active	2020-12-15	2020-12-15	(100) BATTERY MINERAL RESOURCES LIMITED	0.83	HAULTAIN	\$200	\$400	\$-	\$	14	\$	14
131710	181	Gowganda	41P10G116	SCMC	Active	2021-02-23	2021-02-23	(100) BATTERY MINERAL RESOURCES LIMITED	21.76	LAWSON	\$400	\$800	\$-	\$	40	\$	40
132414	183	Gowganda	41P10H045	SCMC	Active	2021-02-23	2021-02-23	(100) BATTERY MINERAL RESOURCES LIMITED	21.75	LAWSON	\$400	\$800	\$-	\$	40	\$	40
132472	184	Gowganda	41P10G057	SCMC	Active	2021-09-17	2021-09-17	(100) BATTERY MINERAL RESOURCES LIMITED	21.75	LAWSON	\$400	\$800	\$-	\$	-	\$	-
132546	185	Gowganda	41P10F073	BCMC	Active	2021-03-28	2021-03-28	(100) BATTERY MINERAL RESOURCES LIMITED	18.53	MILNER	\$200	\$400	\$-	\$	-	\$	-
132547	186	Gowganda	41P10F093	BCMC	Active	2021-03-28	2021-03-28	(100) BATTERY MINERAL RESOURCES LIMITED	18.54	MILNER	\$200	\$400	\$-	\$	-	\$	-
133092	188	Gowganda	41P10J034	SCMC	Active	2020-12-15	2020-12-15	(100) BATTERY MINERAL RESOURCES LIMITED	21.71	KNIGHT,VAN HISE	\$400	\$800	\$-	\$	-	\$	-
134178	192	Gowganda	41P10J174	SCMC	Active	2021-04-13	2021-04-13	(100) BATTERY MINERAL RESOURCES LIMITED	21.73	HAULTAIN	\$400	\$800	\$-	\$	40	\$	40
134205	193	Gowganda	41P10L087	SCMC	Active	2020-12-15	2020-12-15	(100) BATTERY MINERAL RESOURCES LIMITED	21.72	KNIGHT	\$400	\$800	\$-	\$	-	\$	-
134339	194	Gowganda	41P10J355	BCMC	Active	2021-02-23	2021-02-23	(100) BATTERY MINERAL RESOURCES LIMITED	11.86	CHOWN,HAULTAIN	\$200	\$400	\$-	\$	20	\$	20
134412	195	Gowganda	41P10H284	BCMC	Active	2021-07-03	2021-07-03	(100) BATTERY MINERAL RESOURCES LIMITED	2.44	LAWSON	\$200	\$400	\$-	\$	-	\$	-
134449	196	Gowganda	41P10F025	SCMC	Active	2021-02-09	2021-02-09	(100) BATTERY MINERAL RESOURCES LIMITED	21.75	MILNER	\$400	\$800	\$-	\$	40	\$	40
134810	198	Gowganda	41P10H201	BCMC	Active	2021-07-23	2021-07-23	(100) BATTERY MINERAL RESOURCES LIMITED	2.60	LAWSON	\$200	\$400	\$-	\$	-	\$	-
135132	199	Gowganda	41P10G010	BCMC	Active	2021-03-29	2021-03-29	(100) BATTERY MINERAL RESOURCES LIMITED	1.35	NICOL	\$200	\$400	\$-	\$	-	\$	-
135188	200	Gowganda	41P10G076	SCMC	Active	2021-01-13	2021-01-13	(100) BATTERY MINERAL RESOURCES LIMITED	21.75	LAWSON	\$400	\$800	\$-	\$	40	\$	40
135308	201	Gowganda	41P10J211	BCMC	Active	2020-12-16	2020-12-16	(100) BATTERY MINERAL RESOURCES LIMITED	0.50	HAULTAIN	\$200	\$400	\$-	\$	119	\$	119
135309	202	Gowganda	41P10J229	SCMC	Active	2020-12-16	2020-12-16	(100) BATTERY MINERAL RESOURCES LIMITED	21.73	HAULTAIN	\$400	\$800	\$-	\$	40	\$	40
135525	204	Gowganda	41P10J095	BCMC	Active	2021-04-13	2021-04-13	(100) BATTERY MINERAL RESOURCES LIMITED	5.15	CHOWN,HAULTAIN	\$200	\$400	\$-	\$	20	\$	20
135526	205	Gowganda	41P10J115	SCMC	Active	2021-04-13	2021-04-13	(100) BATTERY MINERAL RESOURCES LIMITED	21.72	CHOWN,HAULTAIN	\$400	\$800	\$-	\$	123	\$	123
135837	206	Gowganda	41P10K166	SCMC	Active	2021-04-27	2021-04-27	(100) BATTERY MINERAL RESOURCES LIMITED	21.73	VAN HISE	\$400	\$800	\$-	\$	-	\$	-
135846	207	Gowganda	41P10K390	SCMC	Active	2021-02-09	2021-02-09	(100) BATTERY MINERAL RESOURCES LIMITED	21.75	MILNER,VAN HISE	\$400	\$800	\$-	\$	40	\$	40
136447	208	Gowganda	41P10G079	SCMC	Active	2021-02-23	2021-02-23	(100) BATTERY MINERAL RESOURCES LIMITED	21.75	LAWSON	\$400	\$800	\$-	\$	40	\$	40
136449	209	Gowganda	41P10K163	SCMC	Active	2021-04-27	2021-04-27	(100) BATTERY MINERAL RESOURCES LIMITED	21.73	VAN HISE	\$400	\$800	\$-	\$	-	\$	-
136497	210	Gowganda	41P10G156	BCMC	Active	2020-11-07	2020-11-07	(100) BATTERY MINERAL RESOURCES LIMITED	9.41	LAWSON	\$200	\$400	\$-	\$	20	\$	20
136816	211	Gowganda	41P10F352	BCMC	Active	2021-06-13	2021-06-13	(100) BATTERY MINERAL RESOURCES LIMITED	19.17	MILNER	\$200	\$-	\$-	\$	357	\$	

143762	240	Gowganda	41P10F214	SCMC	Active	2021-03-28	2021-03-28	(100) BATTERY MINERAL RESOURCES LIMITED	21.76	MILNER,NICOL	\$ 400	\$ 800	\$ -	\$ -	\$ -
143904	241	Gowganda	41P10G279	SCMC	Active	2021-02-23	2021-02-23	(100) BATTERY MINERAL RESOURCES LIMITED	21.77	LAWSON	\$ 400	\$ 800	\$ -	\$ 40	\$ 40
144155	242	Gowganda	41P10K313	BCMC	Active	2021-07-24	2021-07-24	(100) BATTERY MINERAL RESOURCES LIMITED	2.15	VAN HISE	\$ 200	\$ 400	\$ -	\$ -	\$ -
144678	243	Gowganda	41P10K350	SCMC	Active	2021-06-26	2021-06-26	(100) BATTERY MINERAL RESOURCES LIMITED	21.74	VAN HISE	\$ 400	\$ 800	\$ -	\$ 144	\$ 144
144883	246	Gowganda	41P10L010	SCMC	Active	2020-11-30	2020-11-30	(100) BATTERY MINERAL RESOURCES LIMITED	21.71	KNIGHT	\$ 400	\$ 800	\$ -	\$ -	\$ -
144905	247	Gowganda	41P10L031	SCMC	Active	2020-12-15	2020-12-15	(100) BATTERY MINERAL RESOURCES LIMITED	21.71	KNIGHT	\$ 400	\$ 800	\$ -	\$ -	\$ -
144906	248	Gowganda	41P10L029	SCMC	Active	2020-11-30	2020-11-30	(100) BATTERY MINERAL RESOURCES LIMITED	21.71	KNIGHT	\$ 400	\$ 800	\$ -	\$ -	\$ -
144907	249	Gowganda	41P10L028	SCMC	Active	2020-11-30	2020-11-30	(100) BATTERY MINERAL RESOURCES LIMITED	21.71	KNIGHT	\$ 400	\$ 800	\$ -	\$ 5	\$ 5
144908	250	Gowganda	41P10L068	SCMC	Active	2020-11-30	2020-11-30	(100) BATTERY MINERAL RESOURCES LIMITED	21.72	KNIGHT	\$ 400	\$ 800	\$ -	\$ 5	\$ 5
144909	251	Gowganda	41P10F182	BCMC	Active	2021-02-09	2021-02-09	(100) BATTERY MINERAL RESOURCES LIMITED	3.27	MILNER	\$ 200	\$ 400	\$ -	\$ 20	\$ 20
145565	253	Gowganda	41P10J312	SCMC	Active	2021-02-23	2021-02-23	(100) BATTERY MINERAL RESOURCES LIMITED	21.74	HAULTAIN	\$ 400	\$ 800	\$ -	\$ 40	\$ 40
145566	254	Gowganda	41P10J311	BCMC	Active	2021-02-23	2021-02-23	(100) BATTERY MINERAL RESOURCES LIMITED	17.77	HAULTAIN	\$ 200	\$ 400	\$ -	\$ 58	\$ 58
145772	256	Gowganda	41P10G008	BCMC	Active	2021-06-03	2021-06-03	(100) BATTERY MINERAL RESOURCES LIMITED	1.69	NICOL	\$ 200	\$ -	\$ -	\$ 320	\$ 320
145917	257	Gowganda	41P10K307	BCMC	Active	2021-06-30	2021-06-30	(100) BATTERY MINERAL RESOURCES LIMITED	0.34	VAN HISE	\$ 200	\$ 400	\$ -	\$ 14	\$ 14
145957	258	Gowganda	41P10J307	BCMC	Active	2021-02-14	2021-02-14	(100) BATTERY MINERAL RESOURCES LIMITED	8.67	HAULTAIN	\$ 200	\$ 400	\$ -	\$ 14	\$ 14
146353	259	Gowganda	41P10J237	SCMC	Active	2021-02-23	2021-02-23	(100) BATTERY MINERAL RESOURCES LIMITED	21.73	CHOWN	\$ 400	\$ 800	\$ -	\$ 40	\$ 40
147540	262	Gowganda	41P10J302	SCMC	Active	2020-12-15	2020-12-15	(100) BATTERY MINERAL RESOURCES LIMITED	21.74	HAULTAIN	\$ 200	\$ 400	\$ -	\$ 20	\$ 20
147726	263	Gowganda	41P10H143	SCMC	Active	2021-02-23	2021-02-23	(100) BATTERY MINERAL RESOURCES LIMITED	21.76	LAWSON	\$ 400	\$ 800	\$ -	\$ 40	\$ 40
147792	264	Gowganda	41P10J335	BCMC	Active	2021-08-12	2021-08-12	(100) BATTERY MINERAL RESOURCES LIMITED	7.19	CHOWN,HAULTAIN	\$ 200	\$ 400	\$ -	\$ -	\$ -
147793	265	Gowganda	41P10J334	BCMC	Active	2021-08-12	2021-08-12	(100) BATTERY MINERAL RESOURCES LIMITED	6.35	HAULTAIN	\$ 200	\$ 400	\$ -	\$ -	\$ -
147952	266	Gowganda	41P10J352	BCMC	Active	2021-10-31	2021-10-31	(100) BATTERY MINERAL RESOURCES LIMITED	1.67	HAULTAIN	\$ 200	\$ 400	\$ -	\$ 14	\$ 14
148024	267	Gowganda	41P10G074	SCMC	Active	2021-01-13	2021-01-13	(100) BATTERY MINERAL RESOURCES LIMITED	21.75	NICOL	\$ 400	\$ 600	\$ -	\$ 40	\$ 40
148025	268	Gowganda	41P10G073	BCMC	Active	2021-01-13	2021-01-13	(100) BATTERY MINERAL RESOURCES LIMITED	1.71	NICOL	\$ 200	\$ 400	\$ -	\$ 20	\$ 20
148252	269	Gowganda	41P10F109	SCMC	Active	2021-02-09	2021-02-09	(100) BATTERY MINERAL RESOURCES LIMITED	21.76	MILNER	\$ 400	\$ 800	\$ -	\$ 40	\$ 40
148253	270	Gowganda	41P10F128	SCMC	Active	2021-02-09	2021-02-09	(100) BATTERY MINERAL RESOURCES LIMITED	21.76	MILNER	\$ 400	\$ 800	\$ -	\$ 40	\$ 40
148254	271	Gowganda	41P10F149	SCMC	Active	2021-02-09	2021-02-09	(100) BATTERY MINERAL RESOURCES LIMITED	21.76	MILNER	\$ 400	\$ 800	\$ -	\$ 40	\$ 40
149080	272	Gowganda	41P10J387	BCMC	Active	2020-12-07	2020-12-07	(100) BATTERY MINERAL RESOURCES LIMITED	0.70	HAULTAIN,NICOL	\$ 200	\$ 400	\$ -	\$ 14	\$ 14
149094	273	Gowganda	41P10H065	SCMC	Active	2021-02-23	2021-02-23	(100) BATTERY MINERAL RESOURCES LIMITED	21.75	LAWSON	\$ 400	\$ 800	\$ -	\$ 40	\$ 40
149095	274	Gowganda	41P10H084	SCMC	Active	2021-02-23	2021-02-23	(100) BATTERY MINERAL RESOURCES LIMITED	21.75	LAWSON	\$ 400	\$ 800	\$ -	\$ 40	\$ 40
149300	275	Gowganda	41P10F351	SCMC	Active	2021-08-22	2021-08-22	(100) BATTERY MINERAL RESOURCES LIMITED	6.14	MILNER	\$ 200	\$ 400	\$ -	\$ 730	\$ 730
149301	276	Gowganda	41P10F371	BCMC	Active	2021-08-22	2021-08-22	(100) BATTERY MINERAL RESOURCES LIMITED	4.76	MILNER	\$ 200	\$ 400	\$ -	\$ 730	\$ 730
149770	277	Gowganda	41P10E080	SCMC	Active	2021-01-19	2021-01-19	(100) BATTERY MINERAL RESOURCES LIMITED	21.75	MILNER	\$ 400	\$ 400	\$ -	\$ 40	\$ 40
149771	278	Gowganda	41P10E100	SCMC	Active	2021-01-19	2021-01-19	(100) BATTERY MINERAL RESOURCES LIMITED	21.75	MILNER	\$ 400	\$ 400	\$ -	\$ 40	\$ 40
149908	279	Gowganda	41P10F312	BCMC	Active	2021-06-11	2021-06-11	(100) BATTERY MINERAL RESOURCES LIMITED	7.95	MILNER	\$ 200	\$ 400	\$ -	\$ 14	\$ 14
150153	280	Gowganda	41P10L088	SCMC	Active	2020-12-15	2020-12-15	(100) BATTERY MINERAL RESOURCES LIMITED	21.72	KNIGHT	\$ 400	\$ 800	\$ -	\$ -	\$ -
150488	282	Gowganda	41P10H304	BCMC	Active	2021-07-03	2021-07-03	(100) BATTERY MINERAL RESOURCES LIMITED	7.41	LAWSON	\$ 200	\$ 400	\$ -	\$ -	\$ -
151011	284	Gowganda	41P10J397	SCMC	Active	2021-02-23	2021-02-23	(100) BATTERY MINERAL RESOURCES LIMITED	21.75	CHOWN	\$ 400	\$ 800	\$ -	\$ 40	\$ 40
151071	285	Gowganda	41P10G158	SCMC	Active	2021-02-23	2021-02-23	(100) BATTERY MINERAL RESOURCES LIMITED	21.76	LAWSON	\$ 400	\$ 800	\$ -	\$ 40	\$ 40
151192	286	Gowganda	41P10G008	BCMC	Active	2021-03-29	2021-03-29	(100) BATTERY MINERAL RESOURCES LIMITED	0.25	NICOL	\$ 200	\$ 400	\$ -	\$ -	\$ -
151471	287	Gowganda	41P10F347	SCMC	Active	2021-03-28	2021-03-28	(100) BATTERY MINERAL RESOURCES LIMITED	21.78	MILNER	\$ 400	\$ 800	\$ -	\$ -	\$ -
151472	288	Gowganda	41P10F367	SCMC	Active	2021-03-28	2021-03-28	(100) BATTERY MINERAL RESOURCES LIMITED	21.78	MILNER	\$ 400	\$ 800	\$ -	\$ -	\$ -
152086	291	Gowganda	41P10F350	BCMC	Active	2021-08-22	2021-08-22	(100) BATTERY MINERAL RESOURCES LIMITED	21.64	MILNER	\$ 200	\$ 400	\$ -	\$ 730	\$ 730
152343	292	Gowganda	41P10J364	SCMC	Active	2021-06-09	2021-06-09	(100) BATTERY MINERAL RESOURCES LIMITED	21.74	HAULTAIN	\$ 200	\$ 400	\$ -	\$ 10,349	\$ 10,349
152588	293	Gowganda	41P10H082	SCMC	Active	2021-02-23	2021-02-23	(100) BATTERY MINERAL RESOURCES LIMITED	21.75	LAWSON	\$ 400	\$ 800	\$ -	\$ 40	\$ 40
152674	294	Gowganda	41P10L013	SCMC	Active	2020-12-15	2020-12-15	(100) BATTERY MINERAL RESOURCES LIMITED	21.71	KNIGHT	\$ 400	\$ 800	\$ -	\$ -	\$ -
152751	295	Gowganda	41P10E095	SCMC	Active	2021-01-19	2021-01-19	(100) BATTERY MINERAL RESOURCES LIMITED	21.75	MILNER	\$ 400	\$ 200	\$ -	\$ 20	\$ 20
153362	296	Gowganda	41P10F292	BCMC	Active	2021-06-11	2021-06-11	(100) BATTERY MINERAL RESOURCES LIMITED	19.14	MILNER	\$ 200	\$ 400	\$ -	\$ 20	\$ 20
153854	297	Gowganda	41P10H185	SCMC	Active	2021-02-23	2021-02-23	(100) BATTERY MINERAL RESOURCES LIMITED	21.76	LAWSON	\$ 400	\$ 800	\$ -	\$ 40	\$ 40
153985	298	Gowganda	41P10F291	BCMC	Active	2021-06-11	2021-06-11	(100) BATTERY MINERAL RESOURCES LIMITED	5.68	MILNER	\$ 200	\$ 400	\$ -	\$ 14	\$ 14
153993	299	Gowganda	41P10H302	BCMC	Active	2021-07-03	2021-07-03	(100) BATTERY MINERAL RESOURCES LIMITED	7.89	LAWSON	\$ 200	\$ 400	\$ -	\$ -	\$ -
154576	302	Gowganda	41P10L234	SCMC	Active	2021-05-02	2021-05-02	(100) BATTERY MINERAL RESOURCES LIMITED	21.73	KNIGHT,VAN HISE	\$ 400	\$ 600	\$ -	\$ -	\$ -
154722	303	Gowganda	41P10J270	BCMC	Active	2021-02-14	2021-02-14	(100) BATTERY MINERAL RESOURCES LIMITED	9.18	HAULTAIN	\$ 200	\$ 400	\$ -	\$ 128	\$ 128
154723	304	Gowganda	41P10J289	BCMC	Active	2021-02-14	2021-02-14	(100) BATTERY MINERAL RESOURCES LIMITED	21.13	HAULTAIN	\$ 200	\$ 400	\$ -	\$ 29	\$ 29
154732	305	Gowganda	41P10G038	BCMC	Active	2021-01-13	2021-01-13	(100) BATTERY MINERAL RESOURCES LIMITED	1.84	LAWSON	\$ 200	\$ 400	\$ -	\$ 20	\$ 20
154823	306	Gowganda	41P10G380	SCMC	Active	2021-06-13	2021-06-13	(100) BATTERY MINERAL RESOURCES LIMITED	21.78	LAWSON	\$ 400	\$ 800	\$ -	\$ 40	\$ 40
155291	307	Gowganda	41P10J168	SCMC	Active	2021-04-04	2021-04-04	(100) BATTERY MINERAL RESOURCES LIMITED	21.73	HAULTAIN	\$ 400	\$ 800	\$ -	\$ -	\$ -
155366	308	Gowganda	41P10K184	SCMC	Active	2021-04-27	2021-04-27	(100) BATTERY MINERAL RESOURCES LIMITED	21.73	VAN HISE	\$ 400	\$ 800	\$ -	\$ -	\$ -
155373	309	Gowganda	41P10K391	BCMC	Active	2021-02-09	2021-02-09	(100) BATTERY MINERAL RESOURCES LIMITED	7.23	MILNER,VAN HISE	\$ 200	\$ 400	\$ -	\$ 20	\$ 20
155555	310	Gowganda	41P10K385	BCMC	Active	2021-06-26	2021-06-26	(100) BATTERY MINERAL RESOURCES LIMITED	9.54	MILNER,VAN HISE	\$ 200	\$ 400	\$ -	\$ 14	\$ 14
155652	313	Gowganda	41P10L196	BCMC	Active	2021-10-20	2021-10-20	(100) BATTERY MINERAL RESOURCES LIMITED	0.13	VAN HISE	\$ 200	\$ 400	\$ -	\$ 14	\$ 14
155914	314	Gowganda	41P10J233	BCMC	Active	2020-12-16	2020-12-16	(100) BATTERY MINERAL RESOURCES LIMITED	5.43	HAULTAIN	\$ 200	\$ 400	\$ -	\$ 20	\$ 20
155938	315	Gowganda	41P10H241	BCMC	Active	2021-07-23	2021-07-23	(100) BATTERY MINERAL RESOURCES LIMITED	2.81	LAWSON	\$ 200	\$ 400	\$ -	\$ -	\$ -
155939	316	Gowganda	41P10H263	BCMC	Active	2021-07-23	2021-07-23	(100) BATTERY MINERAL RESOURCES LIMITED	12.39	LAWSON	\$ 200	\$ 400	\$ -	\$ -	\$ -
156390	319	Gowganda	41P10F286	SCMC	Active	2021-03-28	2021-03-28	(100) BATTERY MINERAL RESOURCES LIMITED	21.77	MILNER	\$ 400	\$ 800	\$ -	\$ -	\$ -
156464	321	Gowganda	41P10F004	BCMC	Active	2021-02-09	2021-02-09	(100) BATTERY MINERAL RESOURCES LIMITED	2.35	MILNER	\$ 200	\$ 400	\$ -	\$ 20	\$ 20
156465	322	Gowganda	41P10F023	SCMC	Active	2021-02-09	2021-02-09	(100) BATTERY MINERAL RESOURCES LIMITED	21.75	MILNER	\$ 400	\$ 800	\$ -	\$ 40	\$ 40
156511	323	Gowganda	41P10G009	BCMC	Active	2020-12-05	2020-12-05	(100) BATTERY MINERAL RESOURCES LIMITED	2.64	NICOL	\$ 200	\$ 400	\$ -	\$ 8	\$ 8
156617	324	Gowganda	41P10J213	BCMC	Active	2021-02-23	2021-02-23	(100) BATTERY MINERAL RESOURCES LIMITED	5.46	HAULTAIN	\$ 200	\$ 400	\$ -	\$ 20	\$ 20
156728	325	Gowganda	41P10J253	BCMC	Active	2021-02-23	2021-02-23	(100) BATTERY MINERAL RESOURCES LIMITED	7.81	HAULTAIN	\$ 200	\$ 400	\$ -	\$ 20	\$ 20
156776	326	Gowganda	41P10K332	SCMC	Active	2021-07-24	2021-07-24	(100) BATTERY MINERAL RESOURCES LIMITED	21.74	VAN HISE	\$ 400	\$ 800	\$ -	\$ -	\$ -
156777	327	Gowganda	41P10K353	SCMC	Active	2021-07-24	2021-07-24	(100) BATTERY MINERAL RESOURCES LIMITED	21.74	VAN HISE	\$ 200	\$ 400	\$ -	\$ -	\$ -
156782	328	Gowganda	41P10K311	BCMC	Active	2021-06-26	2021-06-26	(100) BATTERY MINERAL RESOURCES LIMITED	11.38	VAN HISE	\$ 200	\$ 400	\$ -	\$ 20	\$ 20
156783	329	Gowganda	41P10K349	SCMC	Active	2021-06-26	2021-06-26	(100) BATTERY MINERAL RESOURCES LIMITED	21.74	VAN HISE	\$ 400	\$ 800	\$ -	\$ 40	\$ 40
157669	330	Gowganda	41P10F207	SCMC	Active	2021-02-09	2021-02-09	(100) BATTERY MINERAL RESOURCES LIMITED	21.76	MILNER	\$ 400	\$ 800	\$ -	\$ 40	\$ 40
157671	331	Gowganda	41P10F086	SCMC	Active	2021-02-09	2021-02-09	(100) BATTERY MINERAL RESOURCES LIMITED	21.75	MILNER	\$ 400	\$ 800	\$ -	\$ 40	\$ 40
157672	332	Gowganda	41P10F124	SCMC	Active	2021-02-09	2021-02-09	(100) BATTERY MINERAL RESOURCES LIMITED	21.76	MILNER	\$ 400	\$ 800	\$ -	\$ 40	\$ 40
157673	333	Gowganda	41P10F144	SCMC	Active	2021-02-09	2021-02-09	(100) BATTERY							

162509	364	Gowganda	41P10L215	BCMC	Active	2021-05-02	2021-05-02	(100) BATTERY MINERAL RESOURCES LIMITED	9.01	VAN HISE	\$200	\$400	\$-	\$-	\$-	\$-
162510	365	Gowganda	41P10L214	BCMC	Active	2021-05-02	2021-05-02	(100) BATTERY MINERAL RESOURCES LIMITED	12.95	KNIGHT,VAN HISE	\$200	\$400	\$-	\$-	\$-	\$-
162778	367	Gowganda	41P10H261	BCMC	Active	2021-02-23	2021-02-23	(100) BATTERY MINERAL RESOURCES LIMITED	18.24	LAWSON	\$200	\$400	\$-	\$-	\$20	\$20
163111	369	Gowganda	41P10F193	BCMC	Active	2021-02-09	2021-02-09	(100) BATTERY MINERAL RESOURCES LIMITED	1.84	MILNER	\$200	\$400	\$-	\$-	\$20	\$20
163111	369	Gowganda	41P10F213	BCMC	Active	2021-02-09	2021-02-09	(100) BATTERY MINERAL RESOURCES LIMITED	1.18	MILNER	\$200	\$400	\$-	\$-	\$20	\$20
163751	370	Gowganda	41P10F206	SCMC	Active	2021-02-09	2021-02-09	(100) BATTERY MINERAL RESOURCES LIMITED	21.76	MILNER	\$400	\$800	\$-	\$-	\$40	\$40
163752	371	Gowganda	41P10F203	SCMC	Active	2021-02-09	2021-02-09	(100) BATTERY MINERAL RESOURCES LIMITED	21.76	MILNER	\$400	\$800	\$-	\$-	\$40	\$40
163756	372	Gowganda	41P10F083	SCMC	Active	2021-02-09	2021-02-09	(100) BATTERY MINERAL RESOURCES LIMITED	21.75	MILNER	\$400	\$800	\$-	\$-	\$40	\$40
164382	375	Gowganda	41P10F049	SCMC	Active	2021-02-09	2021-02-09	(100) BATTERY MINERAL RESOURCES LIMITED	21.75	MILNER	\$400	\$800	\$-	\$-	\$40	\$40
164383	376	Gowganda	41P10F069	SCMC	Active	2021-02-09	2021-02-09	(100) BATTERY MINERAL RESOURCES LIMITED	21.75	MILNER	\$400	\$800	\$-	\$-	\$40	\$40
164464	377	Gowganda	41P10F186	SCMC	Active	2021-02-09	2021-02-09	(100) BATTERY MINERAL RESOURCES LIMITED	21.76	MILNER	\$400	\$800	\$-	\$-	\$40	\$40
165268	378	Gowganda	41P10J284	BCMC	Active	2020-12-15	2020-12-15	(100) BATTERY MINERAL RESOURCES LIMITED	1.45	HAULTAIN	\$200	\$400	\$-	\$-	\$14	\$14
165269	379	Gowganda	41P10J303	SCMC	Active	2020-12-15	2020-12-15	(100) BATTERY MINERAL RESOURCES LIMITED	21.74	HAULTAIN	\$200	\$400	\$-	\$-	\$20	\$20
165329	380	Gowganda	41P10J329	SCMC	Active	2021-02-14	2021-02-14	(100) BATTERY MINERAL RESOURCES LIMITED	21.74	HAULTAIN	\$400	\$800	\$-	\$-	\$40	\$40
166447	383	Gowganda	41P10F007	SCMC	Active	2021-02-09	2021-02-09	(100) BATTERY MINERAL RESOURCES LIMITED	21.75	MILNER	\$400	\$800	\$-	\$-	\$40	\$40
166448	384	Gowganda	41P10F006	SCMC	Active	2021-02-09	2021-02-09	(100) BATTERY MINERAL RESOURCES LIMITED	21.75	MILNER	\$400	\$800	\$-	\$-	\$40	\$40
166809	387	Gowganda	41P10J393	BCMC	Active	2021-10-31	2021-10-31	(100) BATTERY MINERAL RESOURCES LIMITED	1.69	HAULTAIN,NICOL	\$200	\$400	\$-	\$-	\$14	\$14
166868	388	Gowganda	41P10J250	SCMC	Active	2021-10-31	2021-10-31	(100) BATTERY MINERAL RESOURCES LIMITED	21.73	HAULTAIN	\$400	\$800	\$-	\$-	\$40	\$40
166869	389	Gowganda	41P10J270	BCMC	Active	2021-10-31	2021-10-31	(100) BATTERY MINERAL RESOURCES LIMITED	12.56	HAULTAIN	\$200	\$400	\$-	\$-	\$20	\$20
167016	390	Gowganda	41P10J314	SCMC	Active	2020-12-16	2020-12-16	(100) BATTERY MINERAL RESOURCES LIMITED	21.74	HAULTAIN	\$400	\$800	\$-	\$-	\$808	\$808
167024	391	Gowganda	41P10J307	BCMC	Active	2021-10-31	2021-10-31	(100) BATTERY MINERAL RESOURCES LIMITED	12.87	HAULTAIN	\$200	\$400	\$-	\$-	\$14	\$14
167381	392	Gowganda	41P10G053	BCMC	Active	2021-01-13	2021-01-13	(100) BATTERY MINERAL RESOURCES LIMITED	19.44	NICOL	\$200	\$400	\$-	\$-	\$20	\$20
167713	395	Gowganda	41P10F066	SCMC	Active	2021-02-09	2021-02-09	(100) BATTERY MINERAL RESOURCES LIMITED	21.75	MILNER	\$400	\$800	\$-	\$-	\$40	\$40
167728	396	Gowganda	41P10F284	SCMC	Active	2021-03-28	2021-03-28	(100) BATTERY MINERAL RESOURCES LIMITED	21.77	MILNER	\$400	\$800	\$-	\$-	\$-	\$-
167812	399	Gowganda	41P10G175	SCMC	Active	2021-02-23	2021-02-23	(100) BATTERY MINERAL RESOURCES LIMITED	21.76	LAWSON,NICOL	\$400	\$600	\$-	\$-	\$40	\$40
167813	400	Gowganda	41P10G257	SCMC	Active	2021-02-23	2021-02-23	(100) BATTERY MINERAL RESOURCES LIMITED	21.77	LAWSON	\$400	\$800	\$-	\$-	\$40	\$40
169200	407	Gowganda	41P10F005	BCMC	Active	2021-02-09	2021-02-09	(100) BATTERY MINERAL RESOURCES LIMITED	14.15	MILNER	\$200	\$400	\$-	\$-	\$20	\$20
169201	408	Gowganda	41P10F065	SCMC	Active	2021-02-09	2021-02-09	(100) BATTERY MINERAL RESOURCES LIMITED	21.75	MILNER	\$400	\$800	\$-	\$-	\$40	\$40
169232	409	Gowganda	41P10G138	SCMC	Active	2021-02-23	2021-02-23	(100) BATTERY MINERAL RESOURCES LIMITED	21.76	LAWSON	\$400	\$800	\$-	\$-	\$42	\$42
169895	410	Gowganda	41P10J290	BCMC	Active	2021-02-14	2021-02-14	(100) BATTERY MINERAL RESOURCES LIMITED	21.38	HAULTAIN	\$200	\$400	\$-	\$-	\$20	\$20
169920	411	Gowganda	41P10F271	BCMC	Active	2021-02-09	2021-02-09	(100) BATTERY MINERAL RESOURCES LIMITED	4.00	MILNER	\$200	\$400	\$-	\$-	\$14	\$14
170046	412	Gowganda	41P10L094	SCMC	Active	2020-12-15	2020-12-15	(100) BATTERY MINERAL RESOURCES LIMITED	21.72	KNIGHT,VAN HISE	\$400	\$800	\$-	\$-	\$-	\$-
170437	413	Gowganda	41P10F290	BCMC	Active	2021-06-27	2021-06-27	(100) BATTERY MINERAL RESOURCES LIMITED	8.82	MILNER	\$200	\$200	\$-	\$-	\$14	\$14
170492	414	Gowganda	41P10H245	SCMC	Active	2021-02-23	2021-02-23	(100) BATTERY MINERAL RESOURCES LIMITED	21.77	HAULTAIN	\$400	\$800	\$-	\$-	\$40	\$40
170573	415	Gowganda	41P10F273	BCMC	Active	2021-02-09	2021-02-09	(100) BATTERY MINERAL RESOURCES LIMITED	0.85	MILNER	\$200	\$400	\$-	\$-	\$14	\$14
170606	416	Gowganda	41P10H224	BCMC	Active	2021-07-23	2021-07-23	(100) BATTERY MINERAL RESOURCES LIMITED	5.90	LAWSON	\$200	\$400	\$-	\$-	\$-	\$-
170607	417	Gowganda	41P10H223	BCMC	Active	2021-07-23	2021-07-23	(100) BATTERY MINERAL RESOURCES LIMITED	21.35	LAWSON	\$200	\$400	\$-	\$-	\$-	\$-
170654	418	Gowganda	41P10K121	BCMC	Active	2021-04-27	2021-04-27	(100) BATTERY MINERAL RESOURCES LIMITED	3.04	VAN HISE	\$200	\$400	\$-	\$-	\$-	\$-
170655	419	Gowganda	41P10K183	SCMC	Active	2021-04-27	2021-04-27	(100) BATTERY MINERAL RESOURCES LIMITED	21.73	VAN HISE	\$400	\$800	\$-	\$-	\$-	\$-
170677	420	Gowganda	41P10J351	BCMC	Active	2021-02-14	2021-02-14	(100) BATTERY MINERAL RESOURCES LIMITED	17.88	HAULTAIN	\$200	\$400	\$-	\$-	\$14	\$14
170990	421	Gowganda	41P10J228	BCMC	Active	2021-04-04	2021-04-04	(100) BATTERY MINERAL RESOURCES LIMITED	9.51	HAULTAIN	\$200	\$400	\$-	\$-	\$-	\$-
170991	422	Gowganda	41P10J227	BCMC	Active	2021-04-04	2021-04-04	(100) BATTERY MINERAL RESOURCES LIMITED	12.78	HAULTAIN	\$200	\$400	\$-	\$-	\$123	\$123
171011	423	Gowganda	41P10L131	BCMC	Active	2021-10-20	2021-10-20	(100) BATTERY MINERAL RESOURCES LIMITED	11.09	KNIGHT	\$200	\$400	\$-	\$-	\$-	\$-
171356	424	Gowganda	41P10G045	BCMC	Active	2021-08-29	2021-08-29	(100) BATTERY MINERAL RESOURCES LIMITED	5.16	NICOL	\$200	\$400	\$-	\$-	\$-	\$-
171395	425	Gowganda	41P10J274	SCMC	Active	2021-02-23	2021-02-23	(100) BATTERY MINERAL RESOURCES LIMITED	21.73	HAULTAIN	\$400	\$800	\$-	\$-	\$950	\$950
171685	427	Gowganda	41P10L151	SCMC	Active	2021-10-20	2021-10-20	(100) BATTERY MINERAL RESOURCES LIMITED	21.72	KNIGHT	\$200	\$400	\$-	\$-	\$-	\$-
171687	429	Gowganda	41P10L192	SCMC	Active	2021-10-20	2021-10-20	(100) BATTERY MINERAL RESOURCES LIMITED	21.73	KNIGHT	\$400	\$800	\$-	\$-	\$-	\$-
171919	430	Gowganda	41P10G160	SCMC	Active	2021-02-23	2021-02-23	(100) BATTERY MINERAL RESOURCES LIMITED	21.76	HAULTAIN	\$400	\$800	\$-	\$-	\$40	\$40
172253	431	Gowganda	41P10L211	SCMC	Active	2021-10-20	2021-10-20	(100) BATTERY MINERAL RESOURCES LIMITED	21.73	KNIGHT	\$200	\$400	\$-	\$-	\$-	\$-
172300	432	Gowganda	41P10L217	SCMC	Active	2021-10-20	2021-10-20	(100) BATTERY MINERAL RESOURCES LIMITED	21.73	VAN HISE	\$400	\$800	\$-	\$-	\$-	\$-
172352	433	Gowganda	41P10G030	BCMC	Active	2020-12-05	2020-12-05	(100) BATTERY MINERAL RESOURCES LIMITED	15.38	NICOL	\$200	\$400	\$-	\$-	\$20	\$20
172621	434	Gowganda	41P10H165	SCMC	Active	2021-02-23	2021-02-23	(100) BATTERY MINERAL RESOURCES LIMITED	21.76	LAWSON	\$400	\$800	\$-	\$-	\$40	\$40
172622	435	Gowganda	41P10H182	BCMC	Active	2021-02-23	2021-02-23	(100) BATTERY MINERAL RESOURCES LIMITED	2.92	LAWSON	\$200	\$400	\$-	\$-	\$20	\$20
173242	437	Gowganda	41P10J394	SCMC	Active	2021-09-17	2021-09-17	(100) BATTERY MINERAL RESOURCES LIMITED	21.75	HAULTAIN,NICOL	\$400	\$800	\$-	\$-	\$-	\$-
173742	438	Gowganda	41P10L140	SCMC	Active	2021-10-20	2021-10-20	(100) BATTERY MINERAL RESOURCES LIMITED	21.72	VAN HISE	\$400	\$800	\$-	\$-	\$-	\$-
173743	439	Gowganda	41P10L160	SCMC	Active	2021-10-20	2021-10-20	(100) BATTERY MINERAL RESOURCES LIMITED	21.72	VAN HISE	\$400	\$800	\$-	\$-	\$-	\$-
173744	440	Gowganda	41P10L219	BCMC	Active	2021-10-20	2021-10-20	(100) BATTERY MINERAL RESOURCES LIMITED	18.45	VAN HISE	\$200	\$400	\$-	\$-	\$-	\$-
174058	441	Gowganda	41P10J272	BCMC	Active	2020-12-16	2020-12-16	(100) BATTERY MINERAL RESOURCES LIMITED	5.09	HAULTAIN	\$200	\$400	\$-	\$-	\$20	\$20
174149	442	Gowganda	41P10J272	BCMC	Active	2021-02-23	2021-02-23	(100) BATTERY MINERAL RESOURCES LIMITED	16.64	HAULTAIN	\$200	\$400	\$-	\$-	\$20	\$20
174150	443	Gowganda	41P10J292	SCMC	Active	2021-02-23	2021-02-23	(100) BATTERY MINERAL RESOURCES LIMITED	21.74	HAULTAIN	\$400	\$800	\$-	\$-	\$40	\$40
174274	444	Gowganda	41P10K223	BCMC	Active	2021-04-27	2021-04-27	(100) BATTERY MINERAL RESOURCES LIMITED	19.24	VAN HISE	\$200	\$400	\$-	\$-	\$20	\$20
174725	449	Gowganda	41P10L236	BCMC	Active	2021-05-02	2021-05-02	(100) BATTERY MINERAL RESOURCES LIMITED	21.72	VAN HISE	\$200	\$400	\$-	\$-	\$-	\$-
175083	450	Gowganda	41P10G029	BCMC	Active	2020-11-30	2020-11-30	(100) BATTERY MINERAL RESOURCES LIMITED	5.79	NICOL	\$200	\$400	\$-	\$-	\$126	\$126
175154	451	Gowganda	41P10F114	SCMC	Active	2021-01-19	2021-01-19	(100) BATTERY MINERAL RESOURCES LIMITED	21.76	MILNER,NICOL	\$400	\$800	\$-	\$-	\$40	\$40
175423	453	Gowganda	41P10J236	SCMC	Active	2021-02-23	2021-02-23	(100) BATTERY MINERAL RESOURCES LIMITED	21.73	CHOWN	\$400	\$800	\$-	\$-	\$40	\$40
175480	454	Gowganda	41P10F033	BCMC	Active	2021-06-26	2021-06-26	(100) BATTERY MINERAL RESOURCES LIMITED	12.11	MILNER	\$200	\$400	\$-	\$-	\$13	\$13
177068	460	Gowganda	41P10J355	BCMC	Active	2021-08-12	2021-08-12	(100) BATTERY MINERAL RESOURCES LIMITED	9.88	CHOWN,HAULTAIN	\$200	\$400	\$-	\$-	\$-	\$-
177145	461	Gowganda	41P10F226	SCMC	Active	2021-02-09	2021-02-09	(100) BATTERY MINERAL RESOURCES LIMITED	21.77	MILNER	\$400	\$800	\$-	\$-	\$40	\$40
177146	462	Gowganda	41P10F223	SCMC	Active	2021-02-09	2021-02-09	(100) BATTERY MINERAL RESOURCES LIMITED	21.77	MILNER	\$400	\$800	\$-	\$-	\$40	\$40
177278	463	Gowganda	41P10K300	BCMC	Active	2020-12-15	2020-12-15	(100) BATTERY MINERAL RESOURCES LIMITED	0.30	HAULTAIN	\$200	\$400	\$-	\$-	\$10	\$10
177279	464	Gowganda	41P10J321	SCMC	Active	2020-12-15	2020-12-15	(100) BATTERY MINERAL RESOURCES LIMITED	21.74	HAULTAIN	\$200	\$400	\$-	\$-	\$20	\$20
177494	465	Gowganda	41P10G156	BCMC	Active	2021-02-23	2021-02-23	(100) BATTERY MINERAL RESOURCES LIMITED	12.35	LAWSON	\$200	\$400	\$-	\$-	\$20	\$20
178241	466	Gowganda	41P10G260	SCMC	Active	2021-02-23	2021-02-23	(100) BATTERY MINERAL RESOURCES LIMITED	21.77	LAWSON	\$400	\$800	\$-	\$-	\$40	\$40
178567	467	Gowganda	41P10L187	SCMC	Active	2020-12-15	2020-12-15	(100) BATTERY MINERAL RESOURCES LIMITED	21.73	KNIGHT	\$400	\$800	\$-	\$-	\$-	\$-
178867	469	Gowganda	41P10J354	BCMC	Active	2020-12-16	2020-12-16	(100) BATTERY MINERAL RESOURCES LIMITED	1.66	HAULTAIN	\$200	\$400	\$-	\$-	\$64	\$64
180025	471	Gowganda	41P10H142	BCMC	Active	2021-07-03	2021-07-03	(100) BATTERY MINERAL RESOURCES LIMITED	16.25	LAWSON	\$200	\$400	\$-	\$-	\$-	\$-
180947	473	Gowganda	41P10F022	SCMC	Active	2021-02-09	2021-02-									

186987	505	Gowganda	41P10J377	SCMC	Active	2021-02-23	2021-02-23	(100) BATTERY MINERAL RESOURCES LIMITED	21.74	CHOWN	\$400	\$800	\$-	\$	40	\$	40
187301	508	Gowganda	41P10G197	SCMC	Active	2021-02-23	2021-02-23	(100) BATTERY MINERAL RESOURCES LIMITED	21.26	LAWSON	\$400	\$800	\$-	\$	40	\$	40
187304	509	Gowganda	41P10H243	BCMC	Active	2021-09-20	2021-09-20	(100) BATTERY MINERAL RESOURCES LIMITED	0.26	LAWSON	\$200	\$400	\$-	\$	-	\$	-
187315	510	Gowganda	41P10J210	BCMC	Active	2020-12-16	2020-12-16	(100) BATTERY MINERAL RESOURCES LIMITED	5.73	HAULTAIN	\$200	\$400	\$-	\$	13	\$	13
187316	511	Gowganda	41P10J208	BCMC	Active	2020-12-16	2020-12-16	(100) BATTERY MINERAL RESOURCES LIMITED	1.52	HAULTAIN	\$200	\$400	\$-	\$	20	\$	20
187849	513	Gowganda	41P10G077	SCMC	Active	2021-01-13	2021-01-13	(100) BATTERY MINERAL RESOURCES LIMITED	21.75	LAWSON	\$400	\$800	\$-	\$	40	\$	40
187850	514	Gowganda	41P10G098	BCMC	Active	2021-01-13	2021-01-13	(100) BATTERY MINERAL RESOURCES LIMITED	0.82	LAWSON	\$200	\$400	\$-	\$	20	\$	20
187861	515	Gowganda	41P10F251	BCMC	Active	2021-02-09	2021-02-09	(100) BATTERY MINERAL RESOURCES LIMITED	0.70	MILNER	\$200	\$400	\$-	\$	13	\$	13
187862	516	Gowganda	41P10F269	BCMC	Active	2021-02-09	2021-02-09	(100) BATTERY MINERAL RESOURCES LIMITED	8.89	MILNER	\$200	\$400	\$-	\$	20	\$	20
188238	517	Gowganda	41P10J396	BCMC	Active	2021-09-17	2021-09-17	(100) BATTERY MINERAL RESOURCES LIMITED	4.56	CHOWN	\$200	\$400	\$-	\$	-	\$	-
188808	519	Gowganda	41P10F331	BCMC	Active	2021-06-13	2021-06-13	(100) BATTERY MINERAL RESOURCES LIMITED	8.43	MILNER	\$200	\$-	\$-	\$	20	\$	20
189797	520	Gowganda	41P10K161	BCMC	Active	2021-10-20	2021-10-20	(100) BATTERY MINERAL RESOURCES LIMITED	11.55	VAN HISE	\$200	\$400	\$-	\$	-	\$	-
189967	521	Gowganda	41P10H184	SCMC	Active	2021-02-23	2021-02-23	(100) BATTERY MINERAL RESOURCES LIMITED	21.76	LAWSON	\$400	\$800	\$-	\$	40	\$	40
190374	522	Gowganda	41P10F193	BCMC	Active	2021-03-28	2021-03-28	(100) BATTERY MINERAL RESOURCES LIMITED	20.52	MILNER	\$200	\$400	\$-	\$	-	\$	-
190774	524	Gowganda	41P10H342	SCMC	Active	2021-02-23	2021-02-23	(100) BATTERY MINERAL RESOURCES LIMITED	21.78	LAWSON	\$400	\$800	\$-	\$	40	\$	40
190917	525	Gowganda	41P10J051	SCMC	Active	2020-12-15	2020-12-15	(100) BATTERY MINERAL RESOURCES LIMITED	21.72	KNIGHT	\$400	\$800	\$-	\$	1	\$	1
191165	529	Gowganda	41P10F115	SCMC	Active	2021-01-19	2021-01-19	(100) BATTERY MINERAL RESOURCES LIMITED	21.76	NICOL	\$200	\$200	\$-	\$	40	\$	40
192341	531	Gowganda	41P10K226	BCMC	Active	2021-04-27	2021-04-27	(100) BATTERY MINERAL RESOURCES LIMITED	0.38	VAN HISE	\$200	\$400	\$-	\$	-	\$	-
192510	533	Gowganda	41P10F233	BCMC	Active	2021-02-09	2021-02-09	(100) BATTERY MINERAL RESOURCES LIMITED	1.13	MILNER	\$200	\$400	\$-	\$	20	\$	20
192896	538	Gowganda	41P10J235	SCMC	Active	2021-02-23	2021-02-23	(100) BATTERY MINERAL RESOURCES LIMITED	21.73	CHOWN,HAULTAIN	\$400	\$800	\$-	\$	75	\$	75
192897	539	Gowganda	41P10J257	SCMC	Active	2021-02-23	2021-02-23	(100) BATTERY MINERAL RESOURCES LIMITED	21.73	CHOWN	\$400	\$800	\$-	\$	40	\$	40
192898	540	Gowganda	41P10J317	SCMC	Active	2021-02-23	2021-02-23	(100) BATTERY MINERAL RESOURCES LIMITED	21.74	CHOWN	\$400	\$800	\$-	\$	40	\$	40
192899	541	Gowganda	41P10J315	BCMC	Active	2021-02-23	2021-02-23	(100) BATTERY MINERAL RESOURCES LIMITED	11.78	CHOWN,HAULTAIN	\$200	\$400	\$-	\$	208	\$	208
192951	542	Gowganda	41P10F013	BCMC	Active	2021-06-26	2021-06-26	(100) BATTERY MINERAL RESOURCES LIMITED	20.98	MILNER	\$200	\$400	\$-	\$	20	\$	20
193150	543	Gowganda	41P10F204	SCMC	Active	2021-02-09	2021-02-09	(100) BATTERY MINERAL RESOURCES LIMITED	21.76	MILNER	\$400	\$800	\$-	\$	40	\$	40
193153	544	Gowganda	41P10F123	SCMC	Active	2021-02-09	2021-02-09	(100) BATTERY MINERAL RESOURCES LIMITED	21.76	MILNER	\$400	\$800	\$-	\$	40	\$	40
193154	545	Gowganda	41P10F163	SCMC	Active	2021-02-09	2021-02-09	(100) BATTERY MINERAL RESOURCES LIMITED	21.76	LAWSON	\$400	\$800	\$-	\$	40	\$	40
193284	546	Gowganda	41P10F053	BCMC	Active	2021-02-09	2021-02-09	(100) BATTERY MINERAL RESOURCES LIMITED	1.00	MILNER	\$200	\$400	\$-	\$	13	\$	13
193285	547	Gowganda	41P10F070	SCMC	Active	2021-02-09	2021-02-09	(100) BATTERY MINERAL RESOURCES LIMITED	21.75	MILNER	\$400	\$800	\$-	\$	40	\$	40
193286	548	Gowganda	41P10F092	SCMC	Active	2021-02-09	2021-02-09	(100) BATTERY MINERAL RESOURCES LIMITED	21.75	MILNER	\$400	\$800	\$-	\$	40	\$	40
193600	549	Gowganda	41P10G180	SCMC	Active	2021-02-23	2021-02-23	(100) BATTERY MINERAL RESOURCES LIMITED	21.76	LAWSON	\$400	\$800	\$-	\$	40	\$	40
193797	550	Gowganda	41P10K225	BCMC	Active	2021-04-27	2021-04-27	(100) BATTERY MINERAL RESOURCES LIMITED	0.55	VAN HISE	\$200	\$400	\$-	\$	-	\$	-
193798	551	Gowganda	41P10L239	BCMC	Active	2021-04-27	2021-04-27	(100) BATTERY MINERAL RESOURCES LIMITED	3.43	VAN HISE	\$200	\$400	\$-	\$	13	\$	13
194089	554	Gowganda	41P10J331	BCMC	Active	2021-02-14	2021-02-14	(100) BATTERY MINERAL RESOURCES LIMITED	3.88	HAULTAIN	\$200	\$400	\$-	\$	20	\$	20
194446	556	Gowganda	41P10J276	SCMC	Active	2021-02-23	2021-02-23	(100) BATTERY MINERAL RESOURCES LIMITED	21.73	CHOWN	\$400	\$800	\$-	\$	40	\$	40
194996	558	Gowganda	41P10F014	SCMC	Active	2021-06-26	2021-06-26	(100) BATTERY MINERAL RESOURCES LIMITED	21.75	MILNER,NICOL	\$200	\$400	\$-	\$	40	\$	40
195302	559	Gowganda	41P10F152	SCMC	Active	2021-02-09	2021-02-09	(100) BATTERY MINERAL RESOURCES LIMITED	21.76	MILNER	\$400	\$800	\$-	\$	40	\$	40
195303	560	Gowganda	41P10F150	SCMC	Active	2021-02-09	2021-02-09	(100) BATTERY MINERAL RESOURCES LIMITED	21.76	MILNER	\$400	\$800	\$-	\$	40	\$	40
195305	561	Gowganda	41P10J370	BCMC	Active	2021-10-31	2021-10-31	(100) BATTERY MINERAL RESOURCES LIMITED	11.87	HAULTAIN	\$200	\$400	\$-	\$	13	\$	13
195621	563	Gowganda	41P10J289	BCMC	Active	2021-10-31	2021-10-31	(100) BATTERY MINERAL RESOURCES LIMITED	0.61	HAULTAIN	\$200	\$400	\$-	\$	20	\$	20
195652	564	Gowganda	41P10G179	SCMC	Active	2021-02-23	2021-02-23	(100) BATTERY MINERAL RESOURCES LIMITED	21.76	LAWSON	\$400	\$800	\$-	\$	40	\$	40
195653	565	Gowganda	41P10G199	BCMC	Active	2021-02-23	2021-02-23	(100) BATTERY MINERAL RESOURCES LIMITED	21.76	LAWSON	\$400	\$800	\$-	\$	40	\$	40
196103	568	Gowganda	41P10J373	SCMC	Active	2021-10-31	2021-10-31	(100) BATTERY MINERAL RESOURCES LIMITED	2.23	HAULTAIN	\$200	\$400	\$-	\$	13	\$	13
196366	570	Gowganda	41P10F129	SCMC	Active	2021-02-09	2021-02-09	(100) BATTERY MINERAL RESOURCES LIMITED	21.76	MILNER	\$400	\$800	\$-	\$	40	\$	40
196554	571	Gowganda	41P10G056	SCMC	Active	2021-09-17	2021-09-17	(100) BATTERY MINERAL RESOURCES LIMITED	21.75	LAWSON	\$400	\$800	\$-	\$	-	\$	-
197321	572	Gowganda	41P15D391	SCMC	Active	2020-12-15	2020-12-15	(100) BATTERY MINERAL RESOURCES LIMITED	21.71	KNIGHT,RAYMOND	\$400	\$800	\$-	\$	-	\$	-
197611	573	Gowganda	41P10J326	BCMC	Active	2021-10-31	2021-10-31	(100) BATTERY MINERAL RESOURCES LIMITED	21.74	HAULTAIN	\$200	\$400	\$-	\$	20	\$	20
197901	575	Gowganda	41P10E115	BCMC	Active	2021-01-19	2021-01-19	(100) BATTERY MINERAL RESOURCES LIMITED	1.25	MILNER	\$200	\$200	\$-	\$	20	\$	20
198595	576	Gowganda	41P10F081	SCMC	Active	2021-01-19	2021-01-19	(100) BATTERY MINERAL RESOURCES LIMITED	21.75	MILNER	\$400	\$400	\$-	\$	40	\$	40
198611	577	Gowganda	41P10H282	BCMC	Active	2021-07-23	2021-07-23	(100) BATTERY MINERAL RESOURCES LIMITED	17.09	LAWSON	\$200	\$400	\$-	\$	-	\$	-
198612	578	Gowganda	41P10H324	BCMC	Active	2021-07-03	2021-07-03	(100) BATTERY MINERAL RESOURCES LIMITED	2.94	LAWSON	\$200	\$400	\$-	\$	-	\$	-
198900	580	Gowganda	41P10L131	BCMC	Active	2020-12-15	2020-12-15	(100) BATTERY MINERAL RESOURCES LIMITED	5.04	KNIGHT	\$200	\$400	\$-	\$	-	\$	-
198901	581	Gowganda	41P10L128	SCMC	Active	2020-12-15	2020-12-15	(100) BATTERY MINERAL RESOURCES LIMITED	21.72	KNIGHT	\$400	\$800	\$-	\$	-	\$	-
198932	582	Gowganda	41P10J213	BCMC	Active	2021-04-04	2021-04-04	(100) BATTERY MINERAL RESOURCES LIMITED	16.27	HAULTAIN	\$200	\$400	\$-	\$	-	\$	-
198997	585	Gowganda	41P10H121	BCMC	Active	2021-07-03	2021-07-03	(100) BATTERY MINERAL RESOURCES LIMITED	2.18	HAULTAIN	\$200	\$400	\$-	\$	-	\$	-
198998	586	Gowganda	41P10H162	BCMC	Active	2021-07-03	2021-07-03	(100) BATTERY MINERAL RESOURCES LIMITED	16.15	LAWSON	\$200	\$400	\$-	\$	-	\$	-
199740	588	Gowganda	41P10H325	SCMC	Active	2021-02-23	2021-02-23	(100) BATTERY MINERAL RESOURCES LIMITED	21.77	LAWSON	\$400	\$800	\$-	\$	40	\$	40
199930	589	Gowganda	41P10J209	BCMC	Active	2021-04-04	2021-04-04	(100) BATTERY MINERAL RESOURCES LIMITED	15.91	HAULTAIN	\$200	\$400	\$-	\$	-	\$	-
200019	590	Gowganda	41P10L092	SCMC	Active	2020-12-15	2020-12-15	(100) BATTERY MINERAL RESOURCES LIMITED	21.72	KNIGHT	\$400	\$800	\$-	\$	-	\$	-
200209	591	Gowganda	41P10J155	SCMC	Active	2021-04-13	2021-04-13	(100) BATTERY MINERAL RESOURCES LIMITED	21.72	CHOWN,HAULTAIN	\$400	\$800	\$-	\$	40	\$	40
200621	592	Gowganda	41P10K142	SCMC	Active	2021-04-27	2021-04-27	(100) BATTERY MINERAL RESOURCES LIMITED	21.72	VAN HISE	\$400	\$800	\$-	\$	-	\$	-
201072	593	Gowganda	41P10F064	SCMC	Active	2021-02-09	2021-02-09	(100) BATTERY MINERAL RESOURCES LIMITED	21.75	MILNER	\$400	\$800	\$-	\$	40	\$	40
201875	594	Gowganda	41P10J254	SCMC	Active	2021-02-23	2021-02-23	(100) BATTERY MINERAL RESOURCES LIMITED	21.73	HAULTAIN	\$400	\$800	\$-	\$	40	\$	40
202600	595	Gowganda	41P10G280	SCMC	Active	2021-02-23	2021-02-23	(100) BATTERY MINERAL RESOURCES LIMITED	21.77	LAWSON	\$400	\$800	\$-	\$	40	\$	40
202601	596	Gowganda	41P10G298	SCMC	Active	2021-02-23	2021-02-23	(100) BATTERY MINERAL RESOURCES LIMITED	21.77	LAWSON	\$400	\$800	\$-	\$	40	\$	40
202602	597	Gowganda	41P10G319	SCMC	Active	2021-02-23	2021-02-23	(100) BATTERY MINERAL RESOURCES LIMITED	21.77	LAWSON	\$400	\$800	\$-	\$	40	\$	40
203553	598	Gowganda	41P10L008	SCMC	Active	2020-11-30	2020-11-30	(100) BATTERY MINERAL RESOURCES LIMITED	21.71	KNIGHT	\$400	\$800	\$-	\$	-	\$	-
204219	600	Gowganda	41P10J353	BCMC	Active	2021-02-23	2021-02-23	(100) BATTERY MINERAL RESOURCES LIMITED	2.00	HAULTAIN	\$200	\$400	\$-	\$	13	\$	13
204528	601	Gowganda	41P10L219	BCMC	Active	2021-04-27	2021-04-27	(100) BATTERY MINERAL RESOURCES LIMITED	3.28	VAN HISE	\$200	\$400	\$-	\$	-	\$	-
204678	602	Gowganda	41P10J388	BCMC	Active	2020-12-07	2020-12-07	(100) BATTERY MINERAL RESOURCES LIMITED	2.61	HAULTAIN,NICOL	\$200	\$400	\$-	\$	13	\$	13
204689	603	Gowganda	41P10H102	BCMC	Active	2021-02-23	2021-02-23	(100) BATTERY MINERAL RESOURCES LIMITED	4.17	LAWSON	\$200	\$400	\$-	\$	20	\$	20
204696	604	Gowganda	41P10L146	SCMC	Active	2020-12-15	2020-12-15	(100) BATTERY MINERAL RESOURCES LIMITED	21.72	KNIGHT	\$400	\$800	\$-	\$	-	\$	-
204784	605	Gowganda	41P10F327	SCMC	Active	2021-03-28	2021-03-28	(100) BATTERY MINERAL RESOURCES LIMITED	21.77	MILNER	\$400	\$800	\$-	\$	-	\$	-
204805	606	Gowganda	41P10F345	SCMC	Active	2021-03-28	2021-03-28	(100) BATTERY MINERAL RESOURCES LIMITED	21.78	MILNER	\$400	\$800	\$-	\$	-	\$	-
204806	607	Gowganda	41P10F366	SCMC	Active	2021-03-											

209875	642	Gowganda	41P10F253	BCMC	Active	2021-03-28	2021-03-28	(100) BATTERY MINERAL RESOURCES LIMITED	20.70	MILNER	\$200	\$400	\$-	\$-	\$-	\$-
209941	643	Gowganda	41P10H121	BCMC	Active	2021-02-23	2021-02-23	(100) BATTERY MINERAL RESOURCES LIMITED	19.58	LAWSON	\$200	\$400	\$-	\$-	\$20	\$20
210015	644	Gowganda	41P10I127	BCMC	Active	2021-04-04	2021-04-04	(100) BATTERY MINERAL RESOURCES LIMITED	16.37	HAULTAIN	\$200	\$400	\$-	\$-	\$-	\$-
210154	645	Gowganda	41P10K374	SCMC	Active	2021-07-24	2021-07-24	(100) BATTERY MINERAL RESOURCES LIMITED	21.74	HAULTAIN,VAN HISE	\$200	\$400	\$-	\$-	\$-	\$-
210163	646	Gowganda	41P10K371	BCMC	Active	2021-06-26	2021-06-26	(100) BATTERY MINERAL RESOURCES LIMITED	10.12	VAN HISE	\$200	\$400	\$-	\$-	\$13	\$13
210365	647	Gowganda	41P10J331	BCMC	Active	2021-02-23	2021-02-23	(100) BATTERY MINERAL RESOURCES LIMITED	17.86	HAULTAIN	\$200	\$400	\$-	\$-	\$20	\$20
210366	648	Gowganda	41P10J351	BCMC	Active	2021-02-23	2021-02-23	(100) BATTERY MINERAL RESOURCES LIMITED	2.10	HAULTAIN	\$200	\$400	\$-	\$-	\$13	\$13
211650	651	Gowganda	41P10J215	BCMC	Active	2021-02-23	2021-02-23	(100) BATTERY MINERAL RESOURCES LIMITED	6.37	CHOWN,HAULTAIN	\$200	\$400	\$-	\$-	\$20	\$20
211692	652	Gowganda	41P10K393	BCMC	Active	2021-06-26	2021-06-26	(100) BATTERY MINERAL RESOURCES LIMITED	20.93	MILNER,VAN HISE	\$200	\$400	\$-	\$-	\$20	\$20
211905	653	Gowganda	41P10G009	BCMC	Active	2021-06-03	2021-06-03	(100) BATTERY MINERAL RESOURCES LIMITED	0.30	NICOL	\$200	\$-	\$-	\$-	\$322	\$322
211906	654	Gowganda	41P10G028	BCMC	Active	2021-06-03	2021-06-03	(100) BATTERY MINERAL RESOURCES LIMITED	14.51	NICOL	\$200	\$-	\$-	\$-	\$327	\$327
212974	655	Gowganda	41P10F309	BCMC	Active	2021-06-27	2021-06-27	(100) BATTERY MINERAL RESOURCES LIMITED	9.64	MILNER	\$200	\$200	\$-	\$-	\$391	\$391
213080	656	Gowganda	41P10F147	SCMC	Active	2021-02-09	2021-02-09	(100) BATTERY MINERAL RESOURCES LIMITED	21.76	MILNER	\$400	\$800	\$-	\$-	\$40	\$40
213733	657	Gowganda	41P10G155	SCMC	Active	2021-02-23	2021-02-23	(100) BATTERY MINERAL RESOURCES LIMITED	21.76	LAWSON,NICOL	\$400	\$600	\$-	\$-	\$40	\$40
213810	658	Gowganda	41P10J390	BCMC	Active	2021-10-31	2021-10-31	(100) BATTERY MINERAL RESOURCES LIMITED	9.78	HAULTAIN,NICOL	\$200	\$400	\$-	\$-	\$10	\$10
213873	659	Gowganda	41P10H125	SCMC	Active	2021-02-23	2021-02-23	(100) BATTERY MINERAL RESOURCES LIMITED	21.76	LAWSON	\$400	\$800	\$-	\$-	\$40	\$40
213874	660	Gowganda	41P10H145	SCMC	Active	2021-02-23	2021-02-23	(100) BATTERY MINERAL RESOURCES LIMITED	21.76	LAWSON	\$400	\$800	\$-	\$-	\$40	\$40
214595	661	Gowganda	41P10G055	SCMC	Active	2021-09-17	2021-09-17	(100) BATTERY MINERAL RESOURCES LIMITED	21.75	LAWSON,NICOL	\$400	\$800	\$-	\$-	\$143	\$143
214648	662	Gowganda	41P10J351	BCMC	Active	2021-10-31	2021-10-31	(100) BATTERY MINERAL RESOURCES LIMITED	1.76	HAULTAIN	\$200	\$400	\$-	\$-	\$13	\$13
214810	663	Gowganda	41P10J268	BCMC	Active	2021-10-31	2021-10-31	(100) BATTERY MINERAL RESOURCES LIMITED	4.93	HAULTAIN	\$200	\$400	\$-	\$-	\$20	\$20
215267	665	Gowganda	41P10J294	BCMC	Active	2020-12-16	2020-12-16	(100) BATTERY MINERAL RESOURCES LIMITED	10.67	HAULTAIN	\$200	\$400	\$-	\$-	\$1,182	\$1,182
216163	668	Gowganda	41P10J350	BCMC	Active	2021-10-31	2021-10-31	(100) BATTERY MINERAL RESOURCES LIMITED	0.90	HAULTAIN	\$200	\$400	\$-	\$-	\$20	\$20
216236	669	Gowganda	41P10J373	BCMC	Active	2021-01-13	2021-01-13	(100) BATTERY MINERAL RESOURCES LIMITED	4.41	HAULTAIN	\$200	\$400	\$-	\$-	\$13	\$13
216479	670	Gowganda	41P10F048	SCMC	Active	2021-02-09	2021-02-09	(100) BATTERY MINERAL RESOURCES LIMITED	21.75	MILNER	\$400	\$800	\$-	\$-	\$40	\$40
216594	671	Gowganda	41P10G196	SCMC	Active	2021-02-23	2021-02-23	(100) BATTERY MINERAL RESOURCES LIMITED	21.76	LAWSON	\$400	\$800	\$-	\$-	\$40	\$40
216595	672	Gowganda	41P10G218	SCMC	Active	2021-02-23	2021-02-23	(100) BATTERY MINERAL RESOURCES LIMITED	21.76	LAWSON	\$400	\$800	\$-	\$-	\$40	\$40
216596	673	Gowganda	41P10G255	BCMC	Active	2021-02-23	2021-02-23	(100) BATTERY MINERAL RESOURCES LIMITED	0.84	LAWSON,NICOL	\$200	\$400	\$-	\$-	\$20	\$20
216616	674	Gowganda	41P10J230	SCMC	Active	2020-12-16	2020-12-16	(100) BATTERY MINERAL RESOURCES LIMITED	21.73	HAULTAIN	\$400	\$800	\$-	\$-	\$1,512	\$1,512
216695	675	Gowganda	41P10J114	SCMC	Active	2021-04-13	2021-04-13	(100) BATTERY MINERAL RESOURCES LIMITED	21.72	HAULTAIN	\$400	\$800	\$-	\$-	\$40	\$40
216898	676	Gowganda	41P10F307	BCMC	Active	2021-03-28	2021-03-28	(100) BATTERY MINERAL RESOURCES LIMITED	21.77	MILNER	\$400	\$800	\$-	\$-	\$-	\$-
217540	679	Gowganda	41P10F330	BCMC	Active	2021-08-22	2021-08-22	(100) BATTERY MINERAL RESOURCES LIMITED	6.99	MILNER	\$200	\$400	\$-	\$-	\$-	\$-
217541	680	Gowganda	41P10F329	BCMC	Active	2021-08-22	2021-08-22	(100) BATTERY MINERAL RESOURCES LIMITED	5.19	MILNER	\$200	\$400	\$-	\$-	\$-	\$-
217645	681	Gowganda	41P10F313	BCMC	Active	2021-06-11	2021-06-11	(100) BATTERY MINERAL RESOURCES LIMITED	5.02	MILNER	\$200	\$400	\$-	\$-	\$20	\$20
218694	682	Gowganda	41P10F351	BCMC	Active	2021-06-13	2021-06-13	(100) BATTERY MINERAL RESOURCES LIMITED	15.63	MILNER	\$200	\$-	\$-	\$-	\$20	\$20
219291	683	Gowganda	41P10H163	BCMC	Active	2021-02-23	2021-02-23	(100) BATTERY MINERAL RESOURCES LIMITED	21.76	LAWSON	\$400	\$800	\$-	\$-	\$40	\$40
219292	684	Gowganda	41P10H183	BCMC	Active	2021-02-23	2021-02-23	(100) BATTERY MINERAL RESOURCES LIMITED	11.98	LAWSON	\$200	\$400	\$-	\$-	\$20	\$20
220029	688	Gowganda	41P10J148	SCMC	Active	2021-04-04	2021-04-04	(100) BATTERY MINERAL RESOURCES LIMITED	21.72	HAULTAIN	\$400	\$800	\$-	\$-	\$-	\$-
220086	689	Gowganda	41P10K146	SCMC	Active	2021-04-27	2021-04-27	(100) BATTERY MINERAL RESOURCES LIMITED	21.72	VAN HISE	\$400	\$800	\$-	\$-	\$-	\$-
220099	690	Gowganda	41P10K371	BCMC	Active	2021-02-09	2021-02-09	(100) BATTERY MINERAL RESOURCES LIMITED	3.89	VAN HISE	\$200	\$400	\$-	\$-	\$13	\$13
220114	691	Gowganda	41P10L112	SCMC	Active	2020-12-15	2020-12-15	(100) BATTERY MINERAL RESOURCES LIMITED	21.72	KNIGHT	\$400	\$600	\$-	\$-	\$1	\$1
220151	692	Gowganda	41P10H183	BCMC	Active	2021-07-23	2021-07-23	(100) BATTERY MINERAL RESOURCES LIMITED	9.79	LAWSON	\$200	\$400	\$-	\$-	\$-	\$-
220152	693	Gowganda	41P10H203	BCMC	Active	2021-07-23	2021-07-23	(100) BATTERY MINERAL RESOURCES LIMITED	20.13	LAWSON	\$200	\$400	\$-	\$-	\$-	\$-
220402	694	Gowganda	41P10L195	BCMC	Active	2021-10-20	2021-10-20	(100) BATTERY MINERAL RESOURCES LIMITED	0.77	VAN HISE	\$200	\$400	\$-	\$-	\$-	\$-
220679	696	Gowganda	41P10J273	BCMC	Active	2020-12-16	2020-12-16	(100) BATTERY MINERAL RESOURCES LIMITED	3.30	HAULTAIN	\$200	\$400	\$-	\$-	\$20	\$20
220712	697	Gowganda	41P10J353	BCMC	Active	2021-02-14	2021-02-14	(100) BATTERY MINERAL RESOURCES LIMITED	18.90	HAULTAIN	\$200	\$400	\$-	\$-	\$13	\$13
220729	698	Gowganda	41P10J367	BCMC	Active	2021-02-14	2021-02-14	(100) BATTERY MINERAL RESOURCES LIMITED	0.98	HAULTAIN	\$200	\$400	\$-	\$-	\$13	\$13
220756	699	Gowganda	41P10G177	BCMC	Active	2020-11-07	2020-11-07	(100) BATTERY MINERAL RESOURCES LIMITED	0.41	LAWSON	\$200	\$400	\$-	\$-	\$20	\$20
220804	700	Gowganda	41P10J212	BCMC	Active	2021-02-23	2021-02-23	(100) BATTERY MINERAL RESOURCES LIMITED	5.56	HAULTAIN	\$200	\$400	\$-	\$-	\$13	\$13
221007	701	Gowganda	41P10K367	BCMC	Active	2021-06-26	2021-06-26	(100) BATTERY MINERAL RESOURCES LIMITED	18.66	VAN HISE	\$200	\$400	\$-	\$-	\$20	\$20
221008	702	Gowganda	41P10K365	BCMC	Active	2021-06-26	2021-06-26	(100) BATTERY MINERAL RESOURCES LIMITED	11.70	VAN HISE	\$200	\$400	\$-	\$-	\$20	\$20
221090	703	Gowganda	41P10F117	SCMC	Active	2021-01-19	2021-01-19	(100) BATTERY MINERAL RESOURCES LIMITED	21.76	NICOL	\$200	\$200	\$-	\$-	\$40	\$40
221325	704	Gowganda	41P10L255	BCMC	Active	2021-05-02	2021-05-02	(100) BATTERY MINERAL RESOURCES LIMITED	[NULL]	VAN HISE	\$200	\$400	\$-	\$-	\$20	\$20
221776	707	Gowganda	41P10F246	BCMC	Active	2021-03-28	2021-03-28	(100) BATTERY MINERAL RESOURCES LIMITED	11.99	MILNER	\$200	\$400	\$-	\$-	\$-	\$-
221777	708	Gowganda	41P10F268	BCMC	Active	2021-03-28	2021-03-28	(100) BATTERY MINERAL RESOURCES LIMITED	12.12	MILNER	\$200	\$400	\$-	\$-	\$-	\$-
222045	709	Gowganda	41P10J185	BCMC	Active	2021-04-04	2021-04-04	(100) BATTERY MINERAL RESOURCES LIMITED	5.14	HAULTAIN	\$200	\$400	\$-	\$-	\$-	\$-
222213	710	Gowganda	41P10K328	SCMC	Active	2021-06-26	2021-06-26	(100) BATTERY MINERAL RESOURCES LIMITED	21.74	VAN HISE	\$400	\$800	\$-	\$-	\$379	\$379
222214	711	Gowganda	41P10K348	SCMC	Active	2021-06-26	2021-06-26	(100) BATTERY MINERAL RESOURCES LIMITED	21.74	VAN HISE	\$400	\$800	\$-	\$-	\$40	\$40
223042	713	Gowganda	41P10F248	BCMC	Active	2021-02-09	2021-02-09	(100) BATTERY MINERAL RESOURCES LIMITED	2.35	MILNER	\$200	\$400	\$-	\$-	\$13	\$13
223043	714	Gowganda	41P10F244	BCMC	Active	2021-02-09	2021-02-09	(100) BATTERY MINERAL RESOURCES LIMITED	9.69	MILNER	\$200	\$400	\$-	\$-	\$20	\$20
223046	715	Gowganda	41P10F145	SCMC	Active	2021-02-09	2021-02-09	(100) BATTERY MINERAL RESOURCES LIMITED	21.76	MILNER	\$400	\$800	\$-	\$-	\$40	\$40
223047	716	Gowganda	41P10F142	SCMC	Active	2021-02-09	2021-02-09	(100) BATTERY MINERAL RESOURCES LIMITED	21.76	MILNER	\$400	\$800	\$-	\$-	\$40	\$40
223048	717	Gowganda	41P10F164	SCMC	Active	2021-02-09	2021-02-09	(100) BATTERY MINERAL RESOURCES LIMITED	21.76	MILNER	\$400	\$800	\$-	\$-	\$40	\$40
223150	718	Gowganda	41P10F030	SCMC	Active	2021-02-09	2021-02-09	(100) BATTERY MINERAL RESOURCES LIMITED	21.75	MILNER	\$400	\$800	\$-	\$-	\$40	\$40
223151	719	Gowganda	41P10F050	SCMC	Active	2021-02-09	2021-02-09	(100) BATTERY MINERAL RESOURCES LIMITED	21.75	MILNER	\$400	\$800	\$-	\$-	\$40	\$40
223730	721	Gowganda	41P10F187	SCMC	Active	2021-02-09	2021-02-09	(100) BATTERY MINERAL RESOURCES LIMITED	21.76	MILNER	\$400	\$800	\$-	\$-	\$40	\$40
224452	722	Gowganda	41P10G045	BCMC	Active	2021-04-23	2021-04-23	(100) BATTERY MINERAL RESOURCES LIMITED	2.55	NICOL	\$200	\$200	\$-	\$-	\$10	\$10
224705	723	Gowganda	41P10J330	SCMC	Active	2021-02-14	2021-02-14	(100) BATTERY MINERAL RESOURCES LIMITED	21.74	HAULTAIN	\$400	\$800	\$-	\$-	\$40	\$40
224706	724	Gowganda	41P10J328	BCMC	Active	2021-02-14	2021-02-14	(100) BATTERY MINERAL RESOURCES LIMITED	17.62	HAULTAIN	\$200	\$400	\$-	\$-	\$20	\$20
226570	727	Gowganda	41P10K326	BCMC	Active	2021-06-26	2021-06-26	(100) BATTERY MINERAL RESOURCES LIMITED	3.92	VAN HISE	\$200	\$400	\$-	\$-	\$13	\$13
227852	730	Gowganda	41P10J374	BCMC	Active	2021-09-17	2021-09-17	(100) BATTERY MINERAL RESOURCES LIMITED	4.93	HAULTAIN	\$200	\$400	\$-	\$-	\$-	\$-
228189	731	Gowganda	41P10J316	SCMC	Active	2021-02-23	2021-02-23	(100) BATTERY MINERAL RESOURCES LIMITED	21.74	CHOWN	\$400	\$800	\$-	\$-	\$40	\$40
228760	735	Gowganda	41P10L030	SCMC	Active	2020-11-30	2020-11-30	(100) BATTERY MINERAL RESOURCES LIMITED	21.71	KNIGHT	\$400	\$800	\$-	\$-	\$57	\$57
228991	736	Gowganda	41P10K308	BCMC	Active	2021-06-26	2021-06-26	(100) BATTERY MINERAL RESOURCES LIMITED	11.53	VAN HISE	\$200	\$400	\$-	\$-	\$20	\$20
228992	737	Gowganda	41P10K329	SCMC	Active	2021-06-26	2021-06-26	(100) BATTERY MINERAL RESOURCES LIMITED	21.74	VAN HISE	\$400	\$800	\$-	\$-	\$1,414	\$1,414
228993	738	Gowganda	41P10K370	BCMC	Active	2021-06-26	2021-06-26	(100) BATTERY MINERAL RESOURCES LIMITED	10.06	VAN HISE	\$200	\$400	\$-	\$-	\$20	\$20
229061	739	Gowganda	41P10F138	SCMC	Active	2021-01-19	2021-01-19	(100) BATTERY MINERAL RESOURCES LIMITED	21.76	NICOL	\$400	\$400	\$-	\$-	\$40	\$40
230511	744	Gowganda	41P10F247	BCMC												

236680	776	Gowganda	41P10G256	SCMC	Active	2021-02-23	2021-02-23	(100) BATTERY MINERAL RESOURCES LIMITED	21.77	LAWSON	\$400	\$800	\$-	\$	40	\$	40
236701	777	Gowganda	41P10J209	BCMC	Active	2020-12-16	2020-12-16	(100) BATTERY MINERAL RESOURCES LIMITED	5.82	HAULTAIN	\$200	\$400	\$-	\$	20	\$	20
237108	779	Gowganda	41P10L093	SCMC	Active	2020-12-15	2020-12-15	(100) BATTERY MINERAL RESOURCES LIMITED	21.72	KNIGHT	\$400	\$800	\$-	\$	-	\$	-
237164	780	Gowganda	41P10H222	SCMC	Active	2021-07-23	2021-07-23	(100) BATTERY MINERAL RESOURCES LIMITED	21.77	LAWSON	\$400	\$800	\$-	\$	-	\$	-
237165	781	Gowganda	41P10H244	BCMC	Active	2021-07-23	2021-07-23	(100) BATTERY MINERAL RESOURCES LIMITED	7.54	LAWSON	\$200	\$400	\$-	\$	-	\$	-
237218	782	Gowganda	41P10G100	SCMC	Active	2021-02-23	2021-02-23	(100) BATTERY MINERAL RESOURCES LIMITED	21.75	LAWSON	\$400	\$800	\$-	\$	40	\$	40
237219	783	Gowganda	41P10G098	BCMC	Active	2021-02-23	2021-02-23	(100) BATTERY MINERAL RESOURCES LIMITED	20.93	LAWSON	\$200	\$400	\$-	\$	20	\$	20
237242	784	Gowganda	41P10J354	BCMC	Active	2021-02-14	2021-02-14	(100) BATTERY MINERAL RESOURCES LIMITED	11.20	HAULTAIN	\$200	\$400	\$-	\$	13	\$	13
237450	785	Gowganda	41P10F372	BCMC	Active	2021-06-13	2021-06-13	(100) BATTERY MINERAL RESOURCES LIMITED	19.12	MILNER	\$200	\$-	\$-	\$	20	\$	20
237451	786	Gowganda	41P10F392	BCMC	Active	2021-06-13	2021-06-13	(100) BATTERY MINERAL RESOURCES LIMITED	4.32	MILNER	\$200	\$-	\$-	\$	20	\$	20
238474	789	Gowganda	41P10G087	BCMC	Active	2021-04-03	2021-04-03	(100) BATTERY MINERAL RESOURCES LIMITED	6.74	NICOL	\$200	\$400	\$-	\$	71	\$	71
238492	790	Gowganda	41P10J234	SCMC	Active	2021-02-23	2021-02-23	(100) BATTERY MINERAL RESOURCES LIMITED	21.73	HAULTAIN	\$400	\$800	\$-	\$	40	\$	40
239007	791	Gowganda	41P10F254	SCMC	Active	2021-03-28	2021-03-28	(100) BATTERY MINERAL RESOURCES LIMITED	21.77	MILNER,NICOL	\$400	\$800	\$-	\$	-	\$	-
239451	793	Gowganda	41P10H301	SCMC	Active	2021-02-23	2021-02-23	(100) BATTERY MINERAL RESOURCES LIMITED	21.77	LAWSON	\$400	\$800	\$-	\$	40	\$	40
239600	794	Gowganda	41P10L011	SCMC	Active	2020-12-15	2020-12-15	(100) BATTERY MINERAL RESOURCES LIMITED	21.71	KNIGHT	\$400	\$800	\$-	\$	-	\$	-
239817	795	Gowganda	41P10J126	BCMC	Active	2021-04-04	2021-04-04	(100) BATTERY MINERAL RESOURCES LIMITED	16.45	HAULTAIN	\$200	\$400	\$-	\$	-	\$	-
240131	796	Gowganda	41P10L070	SCMC	Active	2020-11-30	2020-11-30	(100) BATTERY MINERAL RESOURCES LIMITED	21.72	KNIGHT	\$400	\$800	\$-	\$	-	\$	-
240132	797	Gowganda	41P10L069	SCMC	Active	2020-11-30	2020-11-30	(100) BATTERY MINERAL RESOURCES LIMITED	21.72	KNIGHT	\$400	\$800	\$-	\$	-	\$	-
240275	798	Gowganda	41P10J332	BCMC	Active	2021-02-23	2021-02-23	(100) BATTERY MINERAL RESOURCES LIMITED	21.74	HAULTAIN	\$400	\$800	\$-	\$	40	\$	40
240276	799	Gowganda	41P10J352	BCMC	Active	2021-02-23	2021-02-23	(100) BATTERY MINERAL RESOURCES LIMITED	2.64	HAULTAIN	\$200	\$400	\$-	\$	13	\$	13
240999	800	Gowganda	41P10G050	BCMC	Active	2021-03-28	2021-03-28	(100) BATTERY MINERAL RESOURCES LIMITED	2.55	NICOL	\$200	\$400	\$-	\$	-	\$	-
241221	801	Gowganda	41P10F093	BCMC	Active	2021-01-19	2021-01-19	(100) BATTERY MINERAL RESOURCES LIMITED	2.48	MILNER	\$200	\$200	\$-	\$	20	\$	20
241546	803	Gowganda	41P10J216	SCMC	Active	2021-02-23	2021-02-23	(100) BATTERY MINERAL RESOURCES LIMITED	21.73	CHOWN	\$400	\$800	\$-	\$	40	\$	40
241547	804	Gowganda	41P10J337	SCMC	Active	2021-02-23	2021-02-23	(100) BATTERY MINERAL RESOURCES LIMITED	21.74	CHOWN	\$400	\$800	\$-	\$	40	\$	40
241911	806	Gowganda	41P10F267	SCMC	Active	2021-03-28	2021-03-28	(100) BATTERY MINERAL RESOURCES LIMITED	21.77	MILNER	\$400	\$800	\$-	\$	-	\$	-
242447	808	Gowganda	41P10F112	SCMC	Active	2021-02-09	2021-02-09	(100) BATTERY MINERAL RESOURCES LIMITED	21.76	MILNER	\$400	\$800	\$-	\$	40	\$	40
243026	809	Gowganda	41P10H144	SCMC	Active	2021-02-23	2021-02-23	(100) BATTERY MINERAL RESOURCES LIMITED	21.76	LAWSON	\$400	\$800	\$-	\$	40	\$	40
243083	812	Gowganda	41P10H283	BCMC	Active	2021-09-23	2021-09-23	(100) BATTERY MINERAL RESOURCES LIMITED	6.36	LAWSON	\$200	\$400	\$-	\$	-	\$	-
243211	813	Gowganda	41P10F224	SCMC	Active	2021-02-09	2021-02-09	(100) BATTERY MINERAL RESOURCES LIMITED	21.77	MILNER	\$400	\$800	\$-	\$	40	\$	40
243213	814	Gowganda	41P10F084	SCMC	Active	2021-02-09	2021-02-09	(100) BATTERY MINERAL RESOURCES LIMITED	21.75	MILNER	\$400	\$800	\$-	\$	40	\$	40
243214	815	Gowganda	41P10F105	SCMC	Active	2021-02-09	2021-02-09	(100) BATTERY MINERAL RESOURCES LIMITED	21.76	MILNER	\$400	\$800	\$-	\$	40	\$	40
243215	816	Gowganda	41P10F166	SCMC	Active	2021-02-09	2021-02-09	(100) BATTERY MINERAL RESOURCES LIMITED	21.76	MILNER	\$400	\$800	\$-	\$	40	\$	40
243841	820	Gowganda	41P10F033	BCMC	Active	2021-02-09	2021-02-09	(100) BATTERY MINERAL RESOURCES LIMITED	0.05	MILNER	\$200	\$400	\$-	\$	13	\$	13
243842	821	Gowganda	41P10F031	BCMC	Active	2021-02-09	2021-02-09	(100) BATTERY MINERAL RESOURCES LIMITED	8.29	MILNER	\$200	\$400	\$-	\$	20	\$	20
244038	822	Gowganda	41P10J281	BCMC	Active	2020-12-15	2020-12-15	(100) BATTERY MINERAL RESOURCES LIMITED	3.24	HAULTAIN	\$200	\$400	\$-	\$	20	\$	20
244039	823	Gowganda	41P10J301	SCMC	Active	2020-12-15	2020-12-15	(100) BATTERY MINERAL RESOURCES LIMITED	21.74	HAULTAIN	\$200	\$400	\$-	\$	20	\$	20
244493	824	Gowganda	41P10L033	SCMC	Active	2020-12-15	2020-12-15	(100) BATTERY MINERAL RESOURCES LIMITED	21.71	KNIGHT	\$400	\$800	\$-	\$	-	\$	-
244590	825	Gowganda	41P10L170	SCMC	Active	2020-12-15	2020-12-15	(100) BATTERY MINERAL RESOURCES LIMITED	21.73	KNIGHT	\$200	\$400	\$-	\$	-	\$	-
244915	826	Gowganda	41P10H221	BCMC	Active	2021-02-23	2021-02-23	(100) BATTERY MINERAL RESOURCES LIMITED	19.06	LAWSON	\$200	\$400	\$-	\$	20	\$	20
245082	827	Gowganda	41P10E077	BCMC	Active	2021-01-19	2021-01-19	(100) BATTERY MINERAL RESOURCES LIMITED	20.75	MILNER	\$200	\$200	\$-	\$	20	\$	20
245083	828	Gowganda	41P10E076	BCMC	Active	2021-01-19	2021-01-19	(100) BATTERY MINERAL RESOURCES LIMITED	21.75	MILNER	\$400	\$400	\$-	\$	40	\$	40
245084	829	Gowganda	41P10E099	BCMC	Active	2021-01-19	2021-01-19	(100) BATTERY MINERAL RESOURCES LIMITED	21.75	MILNER	\$400	\$400	\$-	\$	40	\$	40
245810	832	Gowganda	41P10F271	BCMC	Active	2021-06-11	2021-06-11	(100) BATTERY MINERAL RESOURCES LIMITED	2.37	MILNER	\$200	\$400	\$-	\$	13	\$	13
245824	833	Gowganda	41P10H283	BCMC	Active	2021-07-23	2021-07-23	(100) BATTERY MINERAL RESOURCES LIMITED	15.41	LAWSON	\$200	\$400	\$-	\$	-	\$	-
246000	836	Gowganda	41P10J333	BCMC	Active	2020-12-16	2020-12-16	(100) BATTERY MINERAL RESOURCES LIMITED	5.73	HAULTAIN	\$200	\$400	\$-	\$	20	\$	20
246011	837	Gowganda	41P10J308	BCMC	Active	2021-10-31	2021-10-31	(100) BATTERY MINERAL RESOURCES LIMITED	2.50	HAULTAIN	\$200	\$400	\$-	\$	20	\$	20
246012	838	Gowganda	41P10J328	BCMC	Active	2021-10-31	2021-10-31	(100) BATTERY MINERAL RESOURCES LIMITED	4.12	HAULTAIN	\$200	\$400	\$-	\$	20	\$	20
246135	839	Gowganda	41P10J173	SCMC	Active	2021-04-13	2021-04-13	(100) BATTERY MINERAL RESOURCES LIMITED	21.73	HAULTAIN	\$400	\$800	\$-	\$	40	\$	40
246235	842	Gowganda	41P10J356	SCMC	Active	2021-02-23	2021-02-23	(100) BATTERY MINERAL RESOURCES LIMITED	21.74	CHOWN	\$400	\$800	\$-	\$	40	\$	40
246307	843	Gowganda	41P10H365	SCMC	Active	2021-02-23	2021-02-23	(100) BATTERY MINERAL RESOURCES LIMITED	21.78	HAULTAIN,NICOL	\$400	\$400	\$-	\$	20	\$	20
246372	844	Gowganda	41P10H281	BCMC	Active	2021-02-23	2021-02-23	(100) BATTERY MINERAL RESOURCES LIMITED	19.78	LAWSON	\$200	\$400	\$-	\$	166	\$	166
247090	845	Gowganda	41P10F134	BCMC	Active	2021-03-28	2021-03-28	(100) BATTERY MINERAL RESOURCES LIMITED	14.94	MILNER,NICOL	\$200	\$400	\$-	\$	-	\$	-
247601	846	Gowganda	41P10L050	SCMC	Active	2020-11-30	2020-11-30	(100) BATTERY MINERAL RESOURCES LIMITED	21.72	KNIGHT	\$400	\$800	\$-	\$	-	\$	-
247910	847	Gowganda	41P10G038	BCMC	Active	2021-02-23	2021-02-23	(100) BATTERY MINERAL RESOURCES LIMITED	18.62	LAWSON	\$200	\$400	\$-	\$	20	\$	20
248100	848	Gowganda	41P10J232	BCMC	Active	2020-12-16	2020-12-16	(100) BATTERY MINERAL RESOURCES LIMITED	8.52	HAULTAIN	\$200	\$400	\$-	\$	20	\$	20
248700	849	Gowganda	41P10J311	BCMC	Active	2021-02-14	2021-02-14	(100) BATTERY MINERAL RESOURCES LIMITED	3.96	HAULTAIN	\$200	\$400	\$-	\$	20	\$	20
250496	855	Gowganda	41P10F130	SCMC	Active	2021-02-09	2021-02-09	(100) BATTERY MINERAL RESOURCES LIMITED	21.76	MILNER	\$400	\$800	\$-	\$	40	\$	40
250554	856	Gowganda	41P10G066	BCMC	Active	2021-08-29	2021-08-29	(100) BATTERY MINERAL RESOURCES LIMITED	6.18	NICOL	\$200	\$400	\$-	\$	-	\$	-
250555	857	Gowganda	41P10H122	BCMC	Active	2021-02-23	2021-02-23	(100) BATTERY MINERAL RESOURCES LIMITED	5.09	LAWSON	\$200	\$400	\$-	\$	20	\$	20
250557	858	Gowganda	41P10K307	BCMC	Active	2021-06-26	2021-06-26	(100) BATTERY MINERAL RESOURCES LIMITED	11.03	VAN HISE	\$200	\$400	\$-	\$	76	\$	76
250998	861	Gowganda	41P10F107	SCMC	Active	2021-02-09	2021-02-09	(100) BATTERY MINERAL RESOURCES LIMITED	21.76	MILNER	\$400	\$800	\$-	\$	40	\$	40
251148	862	Gowganda	41P10J375	BCMC	Active	2021-08-12	2021-08-12	(100) BATTERY MINERAL RESOURCES LIMITED	7.60	CHOWN,HAULTAIN	\$200	\$400	\$-	\$	198	\$	198
251256	863	Gowganda	41P10G096	BCMC	Active	2021-02-23	2021-02-23	(100) BATTERY MINERAL RESOURCES LIMITED	11.10	LAWSON	\$200	\$400	\$-	\$	20	\$	20
251268	864	Gowganda	41P10J393	BCMC	Active	2021-01-13	2021-01-13	(100) BATTERY MINERAL RESOURCES LIMITED	19.16	HAULTAIN,NICOL	\$200	\$400	\$-	\$	13	\$	13
251269	865	Gowganda	41P10G014	SCMC	Active	2021-01-13	2021-01-13	(100) BATTERY MINERAL RESOURCES LIMITED	21.75	NICOL	\$400	\$800	\$-	\$	40	\$	40
251654	866	Gowganda	41P10G135	SCMC	Active	2021-02-23	2021-02-23	(100) BATTERY MINERAL RESOURCES LIMITED	21.76	LAWSON,NICOL	\$400	\$600	\$-	\$	40	\$	40
252065	867	Gowganda	41P10F027	SCMC	Active	2021-02-09	2021-02-09	(100) BATTERY MINERAL RESOURCES LIMITED	21.75	MILNER	\$400	\$800	\$-	\$	40	\$	40
252429	868	Gowganda	41P10H063	SCMC	Active	2021-02-23	2021-02-23	(100) BATTERY MINERAL RESOURCES LIMITED	21.75	LAWSON	\$400	\$800	\$-	\$	40	\$	40
252430	869	Gowganda	41P10H083	SCMC	Active	2021-02-23	2021-02-23	(100) BATTERY MINERAL RESOURCES LIMITED	21.75	LAWSON	\$400	\$800	\$-	\$	40	\$	40
252475	870	Gowganda	41P10F053	BCMC	Active	2021-03-28	2021-03-28	(100) BATTERY MINERAL RESOURCES LIMITED	6.51	MILNER	\$200	\$400	\$-	\$	-	\$	-
252476	871	Gowganda	41P10F113	BCMC	Active	2021-03-28	2021-03-28	(100) BATTERY MINERAL RESOURCES LIMITED	18.54	MILNER	\$200	\$400	\$-	\$	-	\$	-
252654	872	Gowganda	41P10J315	BCMC	Active	2020-12-16	2020-12-16	(100) BATTERY MINERAL RESOURCES LIMITED	9.95	CHOWN,HAULTAIN	\$200	\$400	\$-	\$	20	\$	20
252946	873	Gowganda	41P10G219	SCMC	Active	2021-02-23	2021-02-23	(100) BATTERY MINERAL RESOURCES LIMITED	21.76	LAWSON	\$400	\$800	\$-	\$	40	\$	40
253103	874	Gowganda	41P10E075	SCMC	Active	2021-01-19	2021-01-19	(100) BATTERY MINERAL RESOURCES LIMITED	21.75	MILNER	\$400	\$200	\$-	\$	20	\$	20
253104	875	Gowganda	41P10E119	SCMC</													

255153	903	Gowganda	41P10K186	SCMC	Active	2021-04-27	2021-04-27	(100) BATTERY MINERAL RESOURCES LIMITED	21.73	VAN HISE	\$400	\$800	\$-	\$-	\$-	\$-
255220	904	Gowganda	41P10H243	BCMC	Active	2021-07-23	2021-07-23	(100) BATTERY MINERAL RESOURCES LIMITED	21.51	LAWSON	\$200	\$400	\$-	\$-	\$-	\$-
255221	905	Gowganda	41P10H262	SCMC	Active	2021-07-23	2021-07-23	(100) BATTERY MINERAL RESOURCES LIMITED	21.77	LAWSON	\$400	\$800	\$-	\$-	\$-	\$-
255272	906	Gowganda	41P10G119	SCMC	Active	2021-02-23	2021-02-23	(100) BATTERY MINERAL RESOURCES LIMITED	21.76	LAWSON	\$400	\$800	\$-	\$-	\$40	\$40
255726	908	Gowganda	41P10F003	BCMC	Active	2021-02-09	2021-02-09	(100) BATTERY MINERAL RESOURCES LIMITED	2.39	MILNER	\$200	\$400	\$-	\$-	\$20	\$20
255797	909	Gowganda	41P10J350	BCMC	Active	2021-02-14	2021-02-14	(100) BATTERY MINERAL RESOURCES LIMITED	20.84	HAULTAIN	\$200	\$400	\$-	\$-	\$20	\$20
256104	910	Gowganda	41P10H205	SCMC	Active	2021-02-23	2021-02-23	(100) BATTERY MINERAL RESOURCES LIMITED	21.76	LAWSON	\$400	\$800	\$-	\$-	\$40	\$40
256105	911	Gowganda	41P10H204	SCMC	Active	2021-02-23	2021-02-23	(100) BATTERY MINERAL RESOURCES LIMITED	21.76	LAWSON	\$400	\$800	\$-	\$-	\$40	\$40
256512	912	Gowganda	41P10J214	BCMC	Active	2021-02-23	2021-02-23	(100) BATTERY MINERAL RESOURCES LIMITED	5.37	HAULTAIN	\$200	\$400	\$-	\$-	\$20	\$20
256545	913	Gowganda	41P10H141	BCMC	Active	2021-02-23	2021-02-23	(100) BATTERY MINERAL RESOURCES LIMITED	19.47	HAULTAIN	\$200	\$400	\$-	\$-	\$20	\$20
256616	914	Gowganda	41P10J146	SCMC	Active	2021-04-04	2021-04-04	(100) BATTERY MINERAL RESOURCES LIMITED	21.72	HAULTAIN	\$400	\$800	\$-	\$-	\$-	\$-
256617	915	Gowganda	41P10J145	BCMC	Active	2021-04-04	2021-04-04	(100) BATTERY MINERAL RESOURCES LIMITED	18.94	HAULTAIN	\$200	\$400	\$-	\$-	\$-	\$-
256704	916	Gowganda	41P10J375	BCMC	Active	2021-09-17	2021-09-17	(100) BATTERY MINERAL RESOURCES LIMITED	2.18	CHOWN,HAULTAIN	\$200	\$400	\$-	\$-	\$-	\$-
257260	917	Gowganda	41P10G299	SCMC	Active	2021-02-23	2021-02-23	(100) BATTERY MINERAL RESOURCES LIMITED	21.77	LAWSON	\$400	\$800	\$-	\$-	\$40	\$40
257781	919	Gowganda	41P10F116	SCMC	Active	2021-01-19	2021-01-19	(100) BATTERY MINERAL RESOURCES LIMITED	21.76	NICOL	\$400	\$400	\$-	\$-	\$40	\$40
258019	920	Gowganda	41P10J167	SCMC	Active	2021-04-04	2021-04-04	(100) BATTERY MINERAL RESOURCES LIMITED	21.73	HAULTAIN	\$400	\$800	\$-	\$-	\$-	\$-
258020	921	Gowganda	41P10J165	BCMC	Active	2021-04-04	2021-04-04	(100) BATTERY MINERAL RESOURCES LIMITED	14.96	HAULTAIN	\$200	\$400	\$-	\$-	\$-	\$-
258173	922	Gowganda	41P10K352	SCMC	Active	2021-07-24	2021-07-24	(100) BATTERY MINERAL RESOURCES LIMITED	21.74	VAN HISE	\$400	\$800	\$-	\$-	\$-	\$-
258174	923	Gowganda	41P10K372	BCMC	Active	2021-07-24	2021-07-24	(100) BATTERY MINERAL RESOURCES LIMITED	10.17	VAN HISE	\$200	\$400	\$-	\$-	\$1,383	\$1,383
258594	924	Gowganda	41P10F233	BCMC	Active	2021-03-28	2021-03-28	(100) BATTERY MINERAL RESOURCES LIMITED	20.64	MILNER	\$200	\$400	\$-	\$-	\$-	\$-
259052	925	Gowganda	41P10F212	BCMC	Active	2021-02-09	2021-02-09	(100) BATTERY MINERAL RESOURCES LIMITED	20.09	MILNER	\$200	\$400	\$-	\$-	\$20	\$20
259700	927	Gowganda	41P10F208	BCMC	Active	2021-02-09	2021-02-09	(100) BATTERY MINERAL RESOURCES LIMITED	5.25	HAULTAIN	\$200	\$400	\$-	\$-	\$20	\$20
259701	928	Gowganda	41P10F246	BCMC	Active	2021-02-09	2021-02-09	(100) BATTERY MINERAL RESOURCES LIMITED	9.78	MILNER	\$200	\$400	\$-	\$-	\$20	\$20
259702	929	Gowganda	41P10F243	BCMC	Active	2021-02-09	2021-02-09	(100) BATTERY MINERAL RESOURCES LIMITED	9.65	MILNER	\$200	\$400	\$-	\$-	\$13	\$13
259704	930	Gowganda	41P10F102	SCMC	Active	2021-01-19	2021-01-19	(100) BATTERY MINERAL RESOURCES LIMITED	21.76	MILNER	\$400	\$400	\$-	\$-	\$40	\$40
260547	931	Gowganda	41P10G069	BCMC	Active	2021-03-28	2021-03-28	(100) BATTERY MINERAL RESOURCES LIMITED	0.77	NICOL	\$200	\$400	\$-	\$-	\$-	\$-
262273	934	Gowganda	41P10J290	BCMC	Active	2021-10-31	2021-10-31	(100) BATTERY MINERAL RESOURCES LIMITED	0.36	HAULTAIN	\$200	\$400	\$-	\$-	\$20	\$20
262476	935	Gowganda	41P10F111	SCMC	Active	2021-02-09	2021-02-09	(100) BATTERY MINERAL RESOURCES LIMITED	21.76	MILNER	\$400	\$800	\$-	\$-	\$40	\$40
262646	936	Gowganda	41P10G095	BCMC	Active	2021-02-23	2021-02-23	(100) BATTERY MINERAL RESOURCES LIMITED	6.16	LAWSON,NICOL	\$200	\$400	\$-	\$-	\$20	\$20
263338	938	Gowganda	41P10F348	BCMC	Active	2021-03-28	2021-03-28	(100) BATTERY MINERAL RESOURCES LIMITED	4.94	MILNER	\$200	\$400	\$-	\$-	\$-	\$-
263339	939	Gowganda	41P10F365	SCMC	Active	2021-03-28	2021-03-28	(100) BATTERY MINERAL RESOURCES LIMITED	21.78	MILNER	\$400	\$800	\$-	\$-	\$-	\$-
263465	940	Gowganda	41P10F349	BCMC	Active	2021-08-22	2021-08-22	(100) BATTERY MINERAL RESOURCES LIMITED	15.39	MILNER	\$200	\$400	\$-	\$-	\$730	\$730
263595	941	Gowganda	41P10J345	SCMC	Active	2021-10-31	2021-10-31	(100) BATTERY MINERAL RESOURCES LIMITED	21.74	HAULTAIN	\$200	\$400	\$-	\$-	\$20	\$20
263943	942	Gowganda	41P10G008	BCMC	Active	2020-12-07	2020-12-07	(100) BATTERY MINERAL RESOURCES LIMITED	1.96	NICOL	\$200	\$400	\$-	\$-	\$8	\$8
264458	943	Gowganda	41P10H241	BCMC	Active	2021-02-23	2021-02-23	(100) BATTERY MINERAL RESOURCES LIMITED	18.95	LAWSON	\$200	\$400	\$-	\$-	\$20	\$20
264548	944	Gowganda	41P15D374	SCMC	Active	2020-12-15	2020-12-15	(100) BATTERY MINERAL RESOURCES LIMITED	21.71	RANKIN,RAYMOND	\$400	\$800	\$-	\$-	\$-	\$-
264549	945	Gowganda	41P10J014	SCMC	Active	2020-12-15	2020-12-15	(100) BATTERY MINERAL RESOURCES LIMITED	21.71	KNIGHT,VAN HISE	\$400	\$800	\$-	\$-	\$-	\$-
264550	946	Gowganda	41P10J053	SCMC	Active	2020-12-15	2020-12-15	(100) BATTERY MINERAL RESOURCES LIMITED	21.72	KNIGHT	\$400	\$800	\$-	\$-	\$1	\$1
264591	947	Gowganda	41P10F289	BCMC	Active	2021-06-27	2021-06-27	(100) BATTERY MINERAL RESOURCES LIMITED	3.77	MILNER	\$200	\$200	\$-	\$-	\$13	\$13
264646	948	Gowganda	41P10E120	SCMC	Active	2021-01-19	2021-01-19	(100) BATTERY MINERAL RESOURCES LIMITED	21.76	MILNER	\$400	\$400	\$-	\$-	\$40	\$40
265799	951	Gowganda	41P10J357	SCMC	Active	2021-02-23	2021-02-23	(100) BATTERY MINERAL RESOURCES LIMITED	21.74	CHOWN	\$400	\$800	\$-	\$-	\$40	\$40
265800	952	Gowganda	41P10J396	BCMC	Active	2021-02-23	2021-02-23	(100) BATTERY MINERAL RESOURCES LIMITED	17.18	CHOWN	\$200	\$400	\$-	\$-	\$20	\$20
265801	953	Gowganda	41P10G017	SCMC	Active	2021-02-23	2021-02-23	(100) BATTERY MINERAL RESOURCES LIMITED	21.75	CHOWN,LAWSON	\$400	\$800	\$-	\$-	\$40	\$40
265855	954	Gowganda	41P10F061	BCMC	Active	2021-01-19	2021-01-19	(100) BATTERY MINERAL RESOURCES LIMITED	21.75	MILNER	\$400	\$400	\$-	\$-	\$40	\$40
265880	955	Gowganda	41P10H322	BCMC	Active	2021-07-03	2021-07-03	(100) BATTERY MINERAL RESOURCES LIMITED	3.14	LAWSON	\$200	\$400	\$-	\$-	\$-	\$-
266354	957	Gowganda	41P10H364	SCMC	Active	2021-02-23	2021-02-23	(100) BATTERY MINERAL RESOURCES LIMITED	21.78	LAWSON	\$400	\$400	\$-	\$-	\$20	\$20
266600	958	Gowganda	41P10J291	BCMC	Active	2021-02-14	2021-02-14	(100) BATTERY MINERAL RESOURCES LIMITED	4.05	HAULTAIN	\$200	\$400	\$-	\$-	\$20	\$20
266622	959	Gowganda	41P10G058	BCMC	Active	2021-01-13	2021-01-13	(100) BATTERY MINERAL RESOURCES LIMITED	1.82	LAWSON	\$200	\$400	\$-	\$-	\$20	\$20
266876	960	Gowganda	41P10J187	SCMC	Active	2021-04-04	2021-04-04	(100) BATTERY MINERAL RESOURCES LIMITED	21.73	HAULTAIN	\$400	\$800	\$-	\$-	\$-	\$-
266877	961	Gowganda	41P10J206	BCMC	Active	2021-04-04	2021-04-04	(100) BATTERY MINERAL RESOURCES LIMITED	17.73	HAULTAIN	\$200	\$400	\$-	\$-	\$-	\$-
266903	962	Gowganda	41P10J111	BCMC	Active	2021-10-20	2021-10-20	(100) BATTERY MINERAL RESOURCES LIMITED	1.39	KNIGHT	\$200	\$400	\$-	\$-	\$-	\$-
266922	963	Gowganda	41P10K121	BCMC	Active	2021-10-20	2021-10-20	(100) BATTERY MINERAL RESOURCES LIMITED	3.50	VAN HISE	\$200	\$400	\$-	\$-	\$-	\$-
267038	964	Gowganda	41P10H284	BCMC	Active	2021-02-23	2021-02-23	(100) BATTERY MINERAL RESOURCES LIMITED	14.25	LAWSON	\$200	\$400	\$-	\$-	\$13	\$13
267042	965	Gowganda	41P10G016	BCMC	Active	2021-09-17	2021-09-17	(100) BATTERY MINERAL RESOURCES LIMITED	6.53	CHOWN,LAWSON	\$200	\$400	\$-	\$-	\$-	\$-
267181	967	Gowganda	41P10J150	BCMC	Active	2021-04-04	2021-04-04	(100) BATTERY MINERAL RESOURCES LIMITED	0.11	HAULTAIN	\$200	\$400	\$-	\$-	\$-	\$-
267182	968	Gowganda	41P10J169	SCMC	Active	2021-04-04	2021-04-04	(100) BATTERY MINERAL RESOURCES LIMITED	21.73	HAULTAIN	\$400	\$800	\$-	\$-	\$-	\$-
267253	969	Gowganda	41P10K126	SCMC	Active	2021-04-27	2021-04-27	(100) BATTERY MINERAL RESOURCES LIMITED	21.72	VAN HISE	\$400	\$800	\$-	\$-	\$-	\$-
267254	970	Gowganda	41P10K144	SCMC	Active	2021-04-27	2021-04-27	(100) BATTERY MINERAL RESOURCES LIMITED	21.72	VAN HISE	\$400	\$800	\$-	\$-	\$-	\$-
267255	971	Gowganda	41P10K165	SCMC	Active	2021-04-27	2021-04-27	(100) BATTERY MINERAL RESOURCES LIMITED	21.73	VAN HISE	\$400	\$800	\$-	\$-	\$-	\$-
267263	972	Gowganda	41P10F011	BCMC	Active	2021-02-09	2021-02-09	(100) BATTERY MINERAL RESOURCES LIMITED	7.18	MILNER	\$200	\$400	\$-	\$-	\$20	\$20
267274	973	Gowganda	41P10L073	SCMC	Active	2020-12-15	2020-12-15	(100) BATTERY MINERAL RESOURCES LIMITED	21.72	KNIGHT	\$400	\$800	\$-	\$-	\$-	\$-
267275	974	Gowganda	41P10L114	SCMC	Active	2020-12-15	2020-12-15	(100) BATTERY MINERAL RESOURCES LIMITED	21.72	KNIGHT,VAN HISE	\$400	\$600	\$-	\$-	\$-	\$-
267622	975	Gowganda	41P10L193	SCMC	Active	2021-10-20	2021-10-20	(100) BATTERY MINERAL RESOURCES LIMITED	21.73	KNIGHT	\$400	\$800	\$-	\$-	\$-	\$-
267689	976	Gowganda	41P10F002	BCMC	Active	2021-02-09	2021-02-09	(100) BATTERY MINERAL RESOURCES LIMITED	0.33	MILNER	\$200	\$400	\$-	\$-	\$20	\$20
267875	977	Gowganda	41P10G080	SCMC	Active	2021-02-23	2021-02-23	(100) BATTERY MINERAL RESOURCES LIMITED	21.75	LAWSON	\$400	\$800	\$-	\$-	\$40	\$40
267939	978	Gowganda	41P10G176	BCMC	Active	2020-11-07	2020-11-07	(100) BATTERY MINERAL RESOURCES LIMITED	0.68	LAWSON	\$200	\$400	\$-	\$-	\$20	\$20
268339	981	Gowganda	41P10F029	SCMC	Active	2021-02-09	2021-02-09	(100) BATTERY MINERAL RESOURCES LIMITED	21.75	MILNER	\$400	\$800	\$-	\$-	\$40	\$40
269081	982	Gowganda	41P10L150	SCMC	Active	2020-12-15	2020-12-15	(100) BATTERY MINERAL RESOURCES LIMITED	21.72	KNIGHT	\$200	\$400	\$-	\$-	\$15	\$15
269082	983	Gowganda	41P10L148	SCMC	Active	2020-12-15	2020-12-15	(100) BATTERY MINERAL RESOURCES LIMITED	21.72	KNIGHT	\$400	\$800	\$-	\$-	\$-	\$-
269136	984	Gowganda	41P10G044	BCMC	Active	2021-04-23	2021-04-23	(100) BATTERY MINERAL RESOURCES LIMITED	12.29	NICOL	\$200	\$200	\$-	\$-	\$13	\$13
269137	985	Gowganda	41P10G064	BCMC	Active	2021-04-23	2021-04-23	(100) BATTERY MINERAL RESOURCES LIMITED	14.10	NICOL	\$200	\$200	\$-	\$-	\$1,097	\$1,097
269161	986	Gowganda	41P10L196	BCMC	Active	2021-05-02	2021-05-02	(100) BATTERY MINERAL RESOURCES LIMITED	2.02	VAN HISE	\$200	\$400	\$-	\$-	\$-	\$-
269261	987	Gowganda	41P10F153	BCMC	Active	2021-02-09	2021-02-09	(100) BATTERY MINERAL RESOURCES LIMITED	1.35	MILNER	\$200	\$400	\$-	\$-	\$20	\$20
269262	988	Gowganda	41P10F170	BCMC	Active	2021-02-09	2021-02-09	(100) BATTERY MINERAL RESOURCES LIMITED	8.44	MILNER	\$200	\$400	\$-	\$-	\$970	\$970
269320	989	Gowganda	41P10H124	SCMC	Active	2021-02-23	2021-02-23	(100) BATTERY MINERAL RESOURCES LIMITED	21.76	LAWSON	\$400	\$800	\$-	\$-	\$40	\$40
269321	990	Gowganda	41P10H123	BCMC	Active	2021-02-23	2021-02-23	(100) BATTERY MINERAL RESOURCES LIMITED	20.97	LAWSON	\$200	\$400	\$-	\$-	\$20	\$20
269998	995	Gowganda	41P10F189	BCMC	Active	2021-02-09	2021-02-09	(100) BATTERY MINERAL RESOURCES LIMITED	4.72	MILNER	\$200					

274637	1029	Gowganda	41P10K123	SCMC	Active	2021-04-27	2021-04-27	(100) BATTERY MINERAL RESOURCES LIMITED	21.72	VAN HISE	\$400	\$800	\$-	\$-	\$-
274638	1030	Gowganda	41P10K122	SCMC	Active	2021-04-27	2021-04-27	(100) BATTERY MINERAL RESOURCES LIMITED	21.72	VAN HISE	\$400	\$800	\$-	\$-	\$-
274639	1031	Gowganda	41P10K161	BCMC	Active	2021-04-27	2021-04-27	(100) BATTERY MINERAL RESOURCES LIMITED	10.17	VAN HISE	\$200	\$400	\$-	\$-	\$-
274656	1032	Gowganda	41P10J370	BCMC	Active	2021-02-14	2021-02-14	(100) BATTERY MINERAL RESOURCES LIMITED	6.50	HAULTAIN	\$200	\$400	\$-	\$13	\$13
274657	1033	Gowganda	41P10J368	BCMC	Active	2021-02-14	2021-02-14	(100) BATTERY MINERAL RESOURCES LIMITED	12.22	HAULTAIN	\$200	\$400	\$-	\$13	\$13
274914	1035	Gowganda	41P10L220	BCMC	Active	2021-10-20	2021-10-20	(100) BATTERY MINERAL RESOURCES LIMITED	3.32	VAN HISE	\$200	\$400	\$-	\$20	\$20
275468	1036	Gowganda	41P10K366	BCMC	Active	2021-06-26	2021-06-26	(100) BATTERY MINERAL RESOURCES LIMITED	21.74	VAN HISE	\$400	\$800	\$-	\$40	\$40
275759	1038	Gowganda	41P10F153	SCMC	Active	2021-03-28	2021-03-28	(100) BATTERY MINERAL RESOURCES LIMITED	20.41	MILNER	\$200	\$400	\$-	\$-	\$-
276162	1039	Gowganda	41P10K354	SCMC	Active	2021-07-24	2021-07-24	(100) BATTERY MINERAL RESOURCES LIMITED	21.74	HAULTAIN,VAN HISE	\$200	\$400	\$-	\$-	\$-
276212	1040	Gowganda	41P10L216	BCMC	Active	2021-10-20	2021-10-20	(100) BATTERY MINERAL RESOURCES LIMITED	0.17	VAN HISE	\$200	\$400	\$-	\$-	\$-
276261	1042	Gowganda	41P10G050	BCMC	Active	2020-12-05	2020-12-05	(100) BATTERY MINERAL RESOURCES LIMITED	3.20	NICOL	\$200	\$400	\$-	\$13	\$13
276262	1043	Gowganda	41P10G049	BCMC	Active	2020-12-05	2020-12-05	(100) BATTERY MINERAL RESOURCES LIMITED	0.04	NICOL	\$200	\$400	\$-	\$13	\$13
276301	1044	Gowganda	41P10F118	SCMC	Active	2021-01-19	2021-01-19	(100) BATTERY MINERAL RESOURCES LIMITED	21.76	NICOL	\$400	\$800	\$-	\$20	\$20
276591	1045	Gowganda	41P10G318	SCMC	Active	2021-02-23	2021-02-23	(100) BATTERY MINERAL RESOURCES LIMITED	21.77	LAWSON	\$400	\$800	\$-	\$40	\$40
276961	1048	Gowganda	41P10F248	BCMC	Active	2021-03-28	2021-03-28	(100) BATTERY MINERAL RESOURCES LIMITED	2.82	MILNER	\$200	\$400	\$-	\$-	\$-
276962	1049	Gowganda	41P10F266	BCMC	Active	2021-03-28	2021-03-28	(100) BATTERY MINERAL RESOURCES LIMITED	21.77	MILNER	\$400	\$800	\$-	\$-	\$-
277169	1050	Gowganda	41P10K206	BCMC	Active	2021-04-27	2021-04-27	(100) BATTERY MINERAL RESOURCES LIMITED	15.32	VAN HISE	\$200	\$400	\$-	\$-	\$-
277170	1051	Gowganda	41P10K203	SCMC	Active	2021-04-27	2021-04-27	(100) BATTERY MINERAL RESOURCES LIMITED	21.73	VAN HISE	\$400	\$800	\$-	\$20	\$20
277171	1052	Gowganda	41P10L220	BCMC	Active	2021-04-27	2021-04-27	(100) BATTERY MINERAL RESOURCES LIMITED	18.41	VAN HISE	\$200	\$400	\$-	\$-	\$-
277716	1053	Gowganda	41P10G049	BCMC	Active	2021-03-28	2021-03-28	(100) BATTERY MINERAL RESOURCES LIMITED	0.02	NICOL	\$200	\$400	\$-	\$-	\$-
278234	1055	Gowganda	41P10F245	BCMC	Active	2021-02-09	2021-02-09	(100) BATTERY MINERAL RESOURCES LIMITED	9.74	MILNER	\$200	\$400	\$-	\$20	\$20
278235	1056	Gowganda	41P10F143	SCMC	Active	2021-02-09	2021-02-09	(100) BATTERY MINERAL RESOURCES LIMITED	21.76	MILNER	\$400	\$800	\$-	\$40	\$40
278523	1057	Gowganda	41P10F122	SCMC	Active	2021-02-09	2021-02-09	(100) BATTERY MINERAL RESOURCES LIMITED	21.76	MILNER	\$400	\$800	\$-	\$40	\$40
278791	1058	Gowganda	41P10H161	BCMC	Active	2021-02-23	2021-02-23	(100) BATTERY MINERAL RESOURCES LIMITED	19.37	LAWSON	\$200	\$400	\$-	\$20	\$20
279151	1059	Gowganda	41P10F052	SCMC	Active	2021-02-09	2021-02-09	(100) BATTERY MINERAL RESOURCES LIMITED	21.75	MILNER	\$400	\$800	\$-	\$40	\$40
279152	1060	Gowganda	41P10F090	SCMC	Active	2021-02-09	2021-02-09	(100) BATTERY MINERAL RESOURCES LIMITED	21.75	MILNER	\$400	\$800	\$-	\$40	\$40
279728	1061	Gowganda	41P10F168	BCMC	Active	2021-02-09	2021-02-09	(100) BATTERY MINERAL RESOURCES LIMITED	7.36	MILNER	\$200	\$400	\$-	\$896	\$896
279893	1062	Gowganda	41P10J283	BCMC	Active	2020-12-15	2020-12-15	(100) BATTERY MINERAL RESOURCES LIMITED	3.25	HAULTAIN	\$200	\$400	\$-	\$20	\$20
279925	1063	Gowganda	41P10F331	BCMC	Active	2021-06-27	2021-06-27	(100) BATTERY MINERAL RESOURCES LIMITED	13.34	MILNER	\$200	\$200	\$-	\$320	\$320
281506	1064	Gowganda	41P10H344	SCMC	Active	2021-02-23	2021-02-23	(100) BATTERY MINERAL RESOURCES LIMITED	21.78	LAWSON	\$400	\$800	\$-	\$40	\$40
281807	1065	Gowganda	41P10J348	BCMC	Active	2021-10-31	2021-10-31	(100) BATTERY MINERAL RESOURCES LIMITED	4.02	HAULTAIN	\$200	\$400	\$-	\$13	\$13
281985	1066	Gowganda	41P10J175	SCMC	Active	2021-04-13	2021-04-13	(100) BATTERY MINERAL RESOURCES LIMITED	21.73	CHOWN,HAULTAIN	\$400	\$800	\$-	\$40	\$40
282133	1069	Gowganda	41P10G220	SCMC	Active	2021-02-23	2021-02-23	(100) BATTERY MINERAL RESOURCES LIMITED	21.76	LAWSON	\$400	\$800	\$-	\$40	\$40
282329	1072	Gowganda	41P10J269	SCMC	Active	2021-10-31	2021-10-31	(100) BATTERY MINERAL RESOURCES LIMITED	21.73	HAULTAIN	\$400	\$800	\$-	\$1,095	\$1,095
282490	1074	Gowganda	41P10F087	SCMC	Active	2021-02-09	2021-02-09	(100) BATTERY MINERAL RESOURCES LIMITED	21.75	MILNER	\$400	\$800	\$-	\$40	\$40
282508	1075	Gowganda	41P10F263	SCMC	Active	2021-03-28	2021-03-28	(100) BATTERY MINERAL RESOURCES LIMITED	21.77	MILNER	\$400	\$600	\$-	\$-	\$-
282613	1076	Gowganda	41P10H103	BCMC	Active	2021-07-03	2021-07-03	(100) BATTERY MINERAL RESOURCES LIMITED	10.64	LAWSON	\$200	\$400	\$-	\$-	\$-
282614	1077	Gowganda	41P10H102	BCMC	Active	2021-07-03	2021-07-03	(100) BATTERY MINERAL RESOURCES LIMITED	17.58	LAWSON	\$200	\$400	\$-	\$-	\$-
282615	1078	Gowganda	41P10H161	BCMC	Active	2021-07-03	2021-07-03	(100) BATTERY MINERAL RESOURCES LIMITED	2.39	LAWSON	\$200	\$400	\$-	\$-	\$-
282616	1079	Gowganda	41P10H182	BCMC	Active	2021-07-23	2021-07-23	(100) BATTERY MINERAL RESOURCES LIMITED	18.84	LAWSON	\$200	\$400	\$-	\$-	\$-
283108	1081	Gowganda	41P10H263	BCMC	Active	2021-09-23	2021-09-23	(100) BATTERY MINERAL RESOURCES LIMITED	9.38	LAWSON	\$200	\$400	\$-	\$-	\$-
283313	1084	Gowganda	41P10J093	BCMC	Active	2021-04-13	2021-04-13	(100) BATTERY MINERAL RESOURCES LIMITED	2.54	HAULTAIN	\$200	\$400	\$-	\$13	\$13
283438	1085	Gowganda	41P10F387	SCMC	Active	2021-03-28	2021-03-28	(100) BATTERY MINERAL RESOURCES LIMITED	21.78	HAULTAIN	\$400	\$800	\$-	\$-	\$-
283553	1086	Gowganda	41P10F391	SCMC	Active	2021-08-22	2021-08-22	(100) BATTERY MINERAL RESOURCES LIMITED	0.50	MILNER	\$200	\$400	\$-	\$-	\$-
285209	1087	Gowganda	41P10F311	BCMC	Active	2021-06-27	2021-06-27	(100) BATTERY MINERAL RESOURCES LIMITED	21.77	MILNER	\$400	\$400	\$-	\$57	\$57
285259	1088	Gowganda	41P10H164	SCMC	Active	2021-02-23	2021-02-23	(100) BATTERY MINERAL RESOURCES LIMITED	21.76	LAWSON	\$400	\$800	\$-	\$40	\$40
285260	1089	Gowganda	41P10H162	BCMC	Active	2021-02-23	2021-02-23	(100) BATTERY MINERAL RESOURCES LIMITED	5.61	LAWSON	\$200	\$400	\$-	\$20	\$20
285261	1090	Gowganda	41P10H223	BCMC	Active	2021-02-23	2021-02-23	(100) BATTERY MINERAL RESOURCES LIMITED	0.42	LAWSON	\$200	\$400	\$-	\$20	\$20
286096	1091	Gowganda	41P10G360	SCMC	Active	2021-02-23	2021-02-23	(100) BATTERY MINERAL RESOURCES LIMITED	21.78	LAWSON	\$400	\$800	\$-	\$40	\$40
286737	1092	Gowganda	41P10L067	SCMC	Active	2020-11-30	2020-11-30	(100) BATTERY MINERAL RESOURCES LIMITED	21.72	KNIGHT	\$400	\$800	\$-	\$-	\$-
286858	1093	Gowganda	41P10H362	SCMC	Active	2021-06-13	2021-06-13	(100) BATTERY MINERAL RESOURCES LIMITED	21.78	LAWSON	\$400	\$400	\$-	\$20	\$20
286957	1094	Gowganda	41P10J188	SCMC	Active	2021-04-04	2021-04-04	(100) BATTERY MINERAL RESOURCES LIMITED	21.73	HAULTAIN	\$400	\$800	\$-	\$-	\$-
286958	1095	Gowganda	41P10J186	BCMC	Active	2021-04-04	2021-04-04	(100) BATTERY MINERAL RESOURCES LIMITED	21.14	HAULTAIN	\$200	\$400	\$-	\$-	\$-
286959	1096	Gowganda	41P10J207	SCMC	Active	2021-04-04	2021-04-04	(100) BATTERY MINERAL RESOURCES LIMITED	21.73	HAULTAIN	\$400	\$800	\$-	\$22	\$22
286991	1097	Gowganda	41P10K181	BCMC	Active	2021-10-20	2021-10-20	(100) BATTERY MINERAL RESOURCES LIMITED	11.52	VAN HISE	\$200	\$400	\$-	\$-	\$-
286992	1098	Gowganda	41P10L200	SCMC	Active	2021-10-20	2021-10-20	(100) BATTERY MINERAL RESOURCES LIMITED	21.73	VAN HISE	\$400	\$800	\$-	\$-	\$-
286993	1099	Gowganda	41P10L199	SCMC	Active	2021-10-20	2021-10-20	(100) BATTERY MINERAL RESOURCES LIMITED	21.73	VAN HISE	\$400	\$800	\$-	\$-	\$-
286994	1100	Gowganda	41P10L198	SCMC	Active	2021-10-20	2021-10-20	(100) BATTERY MINERAL RESOURCES LIMITED	21.73	VAN HISE	\$400	\$800	\$-	\$-	\$-
286995	1101	Gowganda	41P10L218	SCMC	Active	2021-10-20	2021-10-20	(100) BATTERY MINERAL RESOURCES LIMITED	21.73	VAN HISE	\$400	\$800	\$-	\$34	\$34
287404	1102	Gowganda	41P10J291	BCMC	Active	2021-02-23	2021-02-23	(100) BATTERY MINERAL RESOURCES LIMITED	17.69	HAULTAIN	\$200	\$400	\$-	\$20	\$20
287666	1104	Gowganda	41P10L171	SCMC	Active	2021-10-20	2021-10-20	(100) BATTERY MINERAL RESOURCES LIMITED	21.73	KNIGHT	\$200	\$400	\$-	\$-	\$-
288671	1107	Gowganda	41P10J295	BCMC	Active	2021-02-23	2021-02-23	(100) BATTERY MINERAL RESOURCES LIMITED	16.04	CHOWN,HAULTAIN	\$400	\$400	\$-	\$20	\$20
289868	1111	Gowganda	41P10J327	SCMC	Active	2021-10-31	2021-10-31	(100) BATTERY MINERAL RESOURCES LIMITED	21.74	HAULTAIN	\$400	\$800	\$-	\$40	\$40
290035	1112	Gowganda	41P10J195	SCMC	Active	2021-04-04	2021-04-04	(100) BATTERY MINERAL RESOURCES LIMITED	21.73	CHOWN,HAULTAIN	\$400	\$800	\$-	\$-	\$-
290061	1113	Gowganda	41P10L111	BCMC	Active	2020-12-15	2020-12-15	(100) BATTERY MINERAL RESOURCES LIMITED	20.33	KNIGHT	\$200	\$400	\$-	\$20	\$20
290087	1114	Gowganda	41P10J214	BCMC	Active	2021-04-04	2021-04-04	(100) BATTERY MINERAL RESOURCES LIMITED	16.36	HAULTAIN	\$200	\$400	\$-	\$-	\$-
290554	1117	Gowganda	41P10F067	SCMC	Active	2021-02-09	2021-02-09	(100) BATTERY MINERAL RESOURCES LIMITED	21.75	MILNER	\$400	\$800	\$-	\$40	\$40
290658	1119	Gowganda	41P10H123	BCMC	Active	2021-07-03	2021-07-03	(100) BATTERY MINERAL RESOURCES LIMITED	0.79	LAWSON	\$200	\$400	\$-	\$-	\$-
290795	1120	Gowganda	41P10J358	SCMC	Active	2021-02-23	2021-02-23	(100) BATTERY MINERAL RESOURCES LIMITED	21.74	CHOWN	\$400	\$800	\$-	\$40	\$40
291171	1121	Gowganda	41P10G258	SCMC	Active	2021-02-23	2021-02-23	(100) BATTERY MINERAL RESOURCES LIMITED	21.77	LAWSON	\$400	\$800	\$-	\$40	\$40
291174	1122	Gowganda	41P10H264	BCMC	Active	2021-09-23	2021-09-23	(100) BATTERY MINERAL RESOURCES LIMITED	7.68	LAWSON	\$200	\$400	\$-	\$-	\$-
292233	1124	Gowganda	41P10H264	BCMC	Active	2021-02-23	2021-02-23	(100) BATTERY MINERAL RESOURCES LIMITED	14.14	LAWSON	\$200	\$400	\$-	\$20	\$20
292912	1125	Gowganda	41P10F024	SCMC	Active	2021-02-09	2021-02-09	(100) BATTERY MINERAL RESOURCES LIMITED	21.75	MILNER	\$400	\$800	\$-	\$40	\$40
292913	1126	Gowganda	41P10F044	SCMC	Active	2021-02-09	2021-02-09	(100) BATTERY MINERAL RESOURCES LIMITED	21.75	MILNER	\$400	\$800	\$-	\$40	\$40
294098	1127	Gowganda	41P10H322	BCMC	Active	2021-02-23	2021-02-23	(100) BATTERY MINERAL RESOURCES LIMITED	18.63	LAWSON	\$200	\$400	\$-	\$20	\$20
294748	1129	Gowganda	41P10L049	SCMC	Active	2020-11-30	2020-11-30	(100) BATTERY MINERAL RESOURCES LIMITED	21.72	KNIGHT	\$400	\$800	\$-	\$-	\$-
295046	1130	Gowganda	41P10L214	BCMC	Active	2021-10-20	2021-10-20	(100) BATTERY MINERAL RESOURCES LIMITED	8.78	KNIGHT,VAN HISE	\$200	\$400	\$-	\$-	\$-
295047	1131	Gowganda	41P10L213	SCMC	Active	2021-10-20	2021-10-20	(100) BATTERY MINERAL RESOURCES LIMITED	21.73	KNIGHT	\$400	\$800	\$-	\$-	\$-
295048	1132	Gowganda	41P10L212	SCMC	Active	2021-10-20	2021-10-20	(100) BATTERY MINERAL RESOURCES LIMITED	21.73	KNIGHT					

300997	1160	Gowganda	41P10G240	SCMC	Active	2021-02-23	2021-02-23	(100) BATTERY MINERAL RESOURCES LIMITED	21.77	LAWSON	\$400	\$800	\$-	\$	40	\$	40
301083	1163	Gowganda	41P10G007	BCMC	Active	2020-12-07	2020-12-07	(100) BATTERY MINERAL RESOURCES LIMITED	0.36	NICOL	\$200	\$400	\$-	\$	10	\$	10
301095	1164	Gowganda	41P10H042	SCMC	Active	2021-02-23	2021-02-23	(100) BATTERY MINERAL RESOURCES LIMITED	21.75	LAWSON	\$400	\$800	\$-	\$	40	\$	40
301099	1165	Gowganda	41P10L106	SCMC	Active	2020-12-15	2020-12-15	(100) BATTERY MINERAL RESOURCES LIMITED	21.72	KNIGHT	\$400	\$800	\$-	\$	-	\$	-
301161	1166	Gowganda	41P10L054	SCMC	Active	2020-12-15	2020-12-15	(100) BATTERY MINERAL RESOURCES LIMITED	21.72	KNIGHT,VAN HISE	\$400	\$800	\$-	\$	-	\$	-
301270	1167	Gowganda	41P10F370	SCMC	Active	2021-08-22	2021-08-22	(100) BATTERY MINERAL RESOURCES LIMITED	21.78	MILNER	\$400	\$800	\$-	\$	100	\$	100
301743	1168	Gowganda	41P10E055	BCMC	Active	2021-01-19	2021-01-19	(100) BATTERY MINERAL RESOURCES LIMITED	7.32	MILNER	\$200	\$200	\$-	\$	20	\$	20
302358	1170	Gowganda	41P10G016	BCMC	Active	2021-02-23	2021-02-23	(100) BATTERY MINERAL RESOURCES LIMITED	15.22	CHOWN,LAWSON	\$200	\$400	\$-	\$	20	\$	20
302469	1171	Gowganda	41P10H303	SCMC	Active	2021-07-03	2021-07-03	(100) BATTERY MINERAL RESOURCES LIMITED	21.77	LAWSON	\$400	\$800	\$-	\$	-	\$	-
302545	1172	Gowganda	41P10G118	SCMC	Active	2021-02-23	2021-02-23	(100) BATTERY MINERAL RESOURCES LIMITED	21.76	LAWSON	\$400	\$800	\$-	\$	146	\$	146
302723	1173	Gowganda	41P10L089	SCMC	Active	2020-12-15	2020-12-15	(100) BATTERY MINERAL RESOURCES LIMITED	21.72	KNIGHT	\$400	\$800	\$-	\$	-	\$	-
302724	1174	Gowganda	41P10L110	SCMC	Active	2020-12-15	2020-12-15	(100) BATTERY MINERAL RESOURCES LIMITED	21.72	KNIGHT	\$400	\$800	\$-	\$	-	\$	-
302725	1175	Gowganda	41P10L127	SCMC	Active	2020-12-15	2020-12-15	(100) BATTERY MINERAL RESOURCES LIMITED	21.72	KNIGHT	\$400	\$800	\$-	\$	-	\$	-
302799	1178	Gowganda	41P10F332	SCMC	Active	2021-06-27	2021-06-27	(100) BATTERY MINERAL RESOURCES LIMITED	6.39	MILNER	\$200	\$200	\$-	\$	13	\$	13
302802	1179	Gowganda	41P10H141	BCMC	Active	2021-07-03	2021-07-03	(100) BATTERY MINERAL RESOURCES LIMITED	2.29	LAWSON	\$200	\$400	\$-	\$	-	\$	-
302930	1180	Gowganda	41P10H304	BCMC	Active	2021-02-23	2021-02-23	(100) BATTERY MINERAL RESOURCES LIMITED	14.36	LAWSON	\$200	\$400	\$-	\$	20	\$	20
302931	1181	Gowganda	41P10H324	BCMC	Active	2021-02-23	2021-02-23	(100) BATTERY MINERAL RESOURCES LIMITED	18.83	LAWSON	\$200	\$400	\$-	\$	20	\$	20
303167	1182	Gowganda	41P10G029	BCMC	Active	2021-03-29	2021-03-29	(100) BATTERY MINERAL RESOURCES LIMITED	6.93	NICOL	\$200	\$400	\$-	\$	-	\$	-
303168	1183	Gowganda	41P10G028	BCMC	Active	2021-03-29	2021-03-29	(100) BATTERY MINERAL RESOURCES LIMITED	3.10	NICOL	\$200	\$400	\$-	\$	-	\$	-
303214	1184	Gowganda	41P10J287	BCMC	Active	2021-02-14	2021-02-14	(100) BATTERY MINERAL RESOURCES LIMITED	21.25	HAULTAIN	\$200	\$400	\$-	\$	20	\$	20
303225	1185	Gowganda	41P10G095	BCMC	Active	2021-01-13	2021-01-13	(100) BATTERY MINERAL RESOURCES LIMITED	5.83	LAWSON,NICOL	\$200	\$400	\$-	\$	20	\$	20
303799	1186	Gowganda	41P10J149	BCMC	Active	2021-04-04	2021-04-04	(100) BATTERY MINERAL RESOURCES LIMITED	10.94	HAULTAIN	\$200	\$400	\$-	\$	-	\$	-
303863	1187	Gowganda	41P10K125	SCMC	Active	2021-04-27	2021-04-27	(100) BATTERY MINERAL RESOURCES LIMITED	21.72	VAN HISE	\$400	\$800	\$-	\$	-	\$	-
303869	1188	Gowganda	41P10K370	BCMC	Active	2021-02-09	2021-02-09	(100) BATTERY MINERAL RESOURCES LIMITED	11.68	VAN HISE	\$200	\$400	\$-	\$	557	\$	557
303884	1189	Gowganda	41P10F253	BCMC	Active	2021-02-09	2021-02-09	(100) BATTERY MINERAL RESOURCES LIMITED	1.07	MILNER	\$200	\$400	\$-	\$	20	\$	20
304466	1190	Gowganda	41P10G060	SCMC	Active	2021-02-23	2021-02-23	(100) BATTERY MINERAL RESOURCES LIMITED	21.75	LAWSON	\$400	\$800	\$-	\$	40	\$	40
304483	1191	Gowganda	41P10J348	BCMC	Active	2021-02-14	2021-02-14	(100) BATTERY MINERAL RESOURCES LIMITED	17.72	HAULTAIN	\$200	\$400	\$-	\$	13	\$	13
304784	1192	Gowganda	41P10F391	BCMC	Active	2021-06-13	2021-06-13	(100) BATTERY MINERAL RESOURCES LIMITED	4.39	MILNER	\$200	\$-	\$-	\$	13	\$	13
305778	1194	Gowganda	41P10J128	BCMC	Active	2021-04-04	2021-04-04	(100) BATTERY MINERAL RESOURCES LIMITED	16.27	HAULTAIN	\$200	\$400	\$-	\$	-	\$	-
305917	1195	Gowganda	41P10G278	SCMC	Active	2021-02-23	2021-02-23	(100) BATTERY MINERAL RESOURCES LIMITED	21.77	LAWSON	\$400	\$800	\$-	\$	40	\$	40
306285	1196	Gowganda	41P10F133	BCMC	Active	2021-03-28	2021-03-28	(100) BATTERY MINERAL RESOURCES LIMITED	20.17	MILNER	\$200	\$400	\$-	\$	-	\$	-
306286	1197	Gowganda	41P10F173	BCMC	Active	2021-03-28	2021-03-28	(100) BATTERY MINERAL RESOURCES LIMITED	20.47	MILNER	\$200	\$400	\$-	\$	-	\$	-
306780	1198	Gowganda	41P10G320	SCMC	Active	2021-02-23	2021-02-23	(100) BATTERY MINERAL RESOURCES LIMITED	21.77	LAWSON	\$400	\$800	\$-	\$	40	\$	40
307439	1203	Gowganda	41P10L027	SCMC	Active	2020-11-30	2020-11-30	(100) BATTERY MINERAL RESOURCES LIMITED	21.71	KNIGHT	\$400	\$800	\$-	\$	-	\$	-
307440	1204	Gowganda	41P10L048	SCMC	Active	2020-11-30	2020-11-30	(100) BATTERY MINERAL RESOURCES LIMITED	21.72	KNIGHT	\$400	\$800	\$-	\$	-	\$	-
307441	1205	Gowganda	41P10L071	SCMC	Active	2020-12-15	2020-12-15	(100) BATTERY MINERAL RESOURCES LIMITED	21.72	KNIGHT	\$400	\$800	\$-	\$	-	\$	-
307951	1208	Gowganda	41P10J253	BCMC	Active	2020-12-16	2020-12-16	(100) BATTERY MINERAL RESOURCES LIMITED	13.92	HAULTAIN	\$200	\$400	\$-	\$	20	\$	20
308137	1209	Gowganda	41P10J293	BCMC	Active	2021-02-23	2021-02-23	(100) BATTERY MINERAL RESOURCES LIMITED	20.74	HAULTAIN	\$200	\$400	\$-	\$	20	\$	20
308320	1210	Gowganda	41P10G070	BCMC	Active	2021-03-28	2021-03-28	(100) BATTERY MINERAL RESOURCES LIMITED	4.24	NICOL	\$200	\$400	\$-	\$	-	\$	-
308593	1212	Gowganda	41P10J129	BCMC	Active	2021-04-04	2021-04-04	(100) BATTERY MINERAL RESOURCES LIMITED	8.08	HAULTAIN	\$200	\$400	\$-	\$	-	\$	-
308897	1213	Gowganda	41P10J336	SCMC	Active	2021-02-23	2021-02-23	(100) BATTERY MINERAL RESOURCES LIMITED	21.74	CHOWN	\$400	\$800	\$-	\$	1,278	\$	1,278
309603	1217	Gowganda	41P10H201	BCMC	Active	2021-02-23	2021-02-23	(100) BATTERY MINERAL RESOURCES LIMITED	19.16	LAWSON	\$200	\$400	\$-	\$	20	\$	20
310230	1220	Gowganda	41P10F329	BCMC	Active	2021-06-27	2021-06-27	(100) BATTERY MINERAL RESOURCES LIMITED	6.72	MILNER	\$200	\$200	\$-	\$	357	\$	357
310480	1221	Gowganda	41P10J247	BCMC	Active	2021-02-14	2021-02-14	(100) BATTERY MINERAL RESOURCES LIMITED	18.39	HAULTAIN	\$200	\$400	\$-	\$	186	\$	186
310481	1222	Gowganda	41P10J271	BCMC	Active	2021-02-14	2021-02-14	(100) BATTERY MINERAL RESOURCES LIMITED	3.22	HAULTAIN	\$200	\$400	\$-	\$	13	\$	13
310607	1223	Gowganda	41P10K127	SCMC	Active	2021-04-27	2021-04-27	(100) BATTERY MINERAL RESOURCES LIMITED	21.72	VAN HISE	\$400	\$800	\$-	\$	-	\$	-
310615	1224	Gowganda	41P10F010	SCMC	Active	2021-02-09	2021-02-09	(100) BATTERY MINERAL RESOURCES LIMITED	21.75	MILNER	\$400	\$800	\$-	\$	40	\$	40
310643	1225	Gowganda	41P10F252	BCMC	Active	2021-02-09	2021-02-09	(100) BATTERY MINERAL RESOURCES LIMITED	17.47	MILNER	\$200	\$400	\$-	\$	20	\$	20
310990	1226	Gowganda	41P10G015	SCMC	Active	2021-09-17	2021-09-17	(100) BATTERY MINERAL RESOURCES LIMITED	21.75	CHOWN,LAWSON,NICOL	\$400	\$800	\$-	\$	-	\$	-
311244	1228	Gowganda	41P10G059	SCMC	Active	2021-02-23	2021-02-23	(100) BATTERY MINERAL RESOURCES LIMITED	21.75	LAWSON	\$400	\$800	\$-	\$	40	\$	40
311245	1229	Gowganda	41P10G078	BCMC	Active	2021-02-23	2021-02-23	(100) BATTERY MINERAL RESOURCES LIMITED	20.03	LAWSON	\$200	\$400	\$-	\$	20	\$	20
311247	1230	Gowganda	41P10K181	BCMC	Active	2021-04-27	2021-04-27	(100) BATTERY MINERAL RESOURCES LIMITED	10.21	VAN HISE	\$200	\$400	\$-	\$	-	\$	-
311558	1231	Gowganda	41P10F350	BCMC	Active	2021-06-13	2021-06-13	(100) BATTERY MINERAL RESOURCES LIMITED	0.13	MILNER	\$200	\$-	\$-	\$	20	\$	20
311851	1232	Gowganda	41P10J211	BCMC	Active	2021-02-23	2021-02-23	(100) BATTERY MINERAL RESOURCES LIMITED	5.15	HAULTAIN	\$200	\$400	\$-	\$	13	\$	13
311921	1233	Gowganda	41P10G046	SCMC	Active	2021-08-29	2021-08-29	(100) BATTERY MINERAL RESOURCES LIMITED	21.75	NICOL	\$200	\$400	\$-	\$	-	\$	-
312126	1234	Gowganda	41P10K331	SCMC	Active	2021-06-26	2021-06-26	(100) BATTERY MINERAL RESOURCES LIMITED	21.74	VAN HISE	\$400	\$800	\$-	\$	715	\$	715
313086	1235	Gowganda	41P10F174	SCMC	Active	2021-03-28	2021-03-28	(100) BATTERY MINERAL RESOURCES LIMITED	21.76	MILNER,NICOL	\$400	\$800	\$-	\$	-	\$	-
313510	1236	Gowganda	41P10G340	SCMC	Active	2021-02-23	2021-02-23	(100) BATTERY MINERAL RESOURCES LIMITED	21.77	LAWSON	\$400	\$1,000	\$-	\$	40	\$	40
313639	1237	Gowganda	41P10L047	SCMC	Active	2020-11-30	2020-11-30	(100) BATTERY MINERAL RESOURCES LIMITED	21.72	KNIGHT	\$400	\$800	\$-	\$	10	\$	10
313640	1238	Gowganda	41P10F185	SCMC	Active	2021-02-09	2021-02-09	(100) BATTERY MINERAL RESOURCES LIMITED	21.76	MILNER	\$400	\$800	\$-	\$	40	\$	40
316189	1240	Gowganda	41P10F034	BCMC	Active	2021-06-26	2021-06-26	(100) BATTERY MINERAL RESOURCES LIMITED	7.22	MILNER,NICOL	\$200	\$400	\$-	\$	20	\$	20
317206	1242	Gowganda	41P10J371	SCMC	Active	2021-10-31	2021-10-31	(100) BATTERY MINERAL RESOURCES LIMITED	21.74	HAULTAIN	\$400	\$800	\$-	\$	40	\$	40
317574	1243	Gowganda	41P10F148	SCMC	Active	2021-02-09	2021-02-09	(100) BATTERY MINERAL RESOURCES LIMITED	21.76	MILNER	\$400	\$800	\$-	\$	996	\$	996
317757	1244	Gowganda	41P10F190	BCMC	Active	2021-02-09	2021-02-09	(100) BATTERY MINERAL RESOURCES LIMITED	10.32	MILNER	\$200	\$400	\$-	\$	958	\$	958
318439	1245	Gowganda	41P10L126	SCMC	Active	2020-12-15	2020-12-15	(100) BATTERY MINERAL RESOURCES LIMITED	21.72	KNIGHT	\$400	\$800	\$-	\$	-	\$	-
318503	1247	Gowganda	41P15D073	SCMC	Active	2020-12-15	2020-12-15	(100) BATTERY MINERAL RESOURCES LIMITED	21.71	RAYMOND	\$400	\$800	\$-	\$	10	\$	10
319380	1248	Gowganda	41P10I153	BCMC	Active	2021-04-13	2021-04-13	(100) BATTERY MINERAL RESOURCES LIMITED	4.24	HAULTAIN	\$200	\$400	\$-	\$	13	\$	13
319421	1249	Gowganda	41P10J212	BCMC	Active	2021-04-04	2021-04-04	(100) BATTERY MINERAL RESOURCES LIMITED	15.48	HAULTAIN	\$200	\$400	\$-	\$	-	\$	-
320350	1251	Gowganda	41P10H343	SCMC	Active	2021-02-23	2021-02-23	(100) BATTERY MINERAL RESOURCES LIMITED	21.78	LAWSON	\$400	\$800	\$-	\$	40	\$	40
320351	1252	Gowganda	41P10H363	SCMC	Active	2021-02-23	2021-02-23	(100) BATTERY MINERAL RESOURCES LIMITED	21.78	LAWSON	\$400	\$400	\$-	\$	20	\$	20
321237	1254	Gowganda	41P10E098	SCMC	Active	2021-01-19	2021-01-19	(100) BATTERY MINERAL RESOURCES LIMITED	21.75	MILNER	\$400	\$400	\$-	\$	40	\$	40
321238	1255	Gowganda	41P10E097	SCMC	Active	2021-01-19	2021-01-19	(100) BATTERY MINERAL RESOURCES LIMITED	21.75	MILNER	\$400	\$400	\$-	\$	40	\$	40
321987	1256	Gowganda	41P10H323	BCMC	Active	2021-07-03	2021-07-03	(100) BATTERY MINERAL RESOURCES LIMITED	8.67	LAWSON	\$200	\$400	\$-	\$	-	\$	-
322723	1257	Gowganda	41P10J268	BCMC	Active	2021-02-14	2021-02-14	(100) BATTERY MINERAL RESOURCES LIMITED	16.80	HAULTAIN	\$200	\$400	\$-	\$			

330374	1298	Gowganda	41P10G216	SCMC	Active	2021-02-23	2021-02-23	(100) BATTERY MINERAL RESOURCES LIMITED	21.76	LAWSON	\$400	\$800	\$-	\$	40	\$	40
330763	1300	Gowganda	41P10F368	BCMC	Active	2021-03-28	2021-03-28	(100) BATTERY MINERAL RESOURCES LIMITED	4.89	MILNER	\$200	\$400	\$-	\$	-	\$	-
331217	1304	Gowganda	41P15D372	SCMC	Active	2020-12-15	2020-12-15	(100) BATTERY MINERAL RESOURCES LIMITED	21.71	RAYMOND	\$400	\$800	\$-	\$	49	\$	49
331218	1305	Gowganda	41P15D394	SCMC	Active	2020-12-15	2020-12-15	(100) BATTERY MINERAL RESOURCES LIMITED	21.71	KNIGHT,RANKIN,RAYMOND,VAN HISE	\$400	\$800	\$-	\$	150	\$	150
331219	1306	Gowganda	41P10L012	SCMC	Active	2020-12-15	2020-12-15	(100) BATTERY MINERAL RESOURCES LIMITED	21.71	KNIGHT	\$400	\$800	\$-	\$	-	\$	-
331968	1307	Gowganda	41P10K327	BCMC	Active	2021-06-30	2021-06-30	(100) BATTERY MINERAL RESOURCES LIMITED	1.84	VAN HISE	\$200	\$400	\$-	\$	20	\$	20
332641	1310	Gowganda	41P10H041	SCMC	Active	2021-02-23	2021-02-23	(100) BATTERY MINERAL RESOURCES LIMITED	21.75	LAWSON	\$400	\$800	\$-	\$	40	\$	40
332642	1311	Gowganda	41P10H064	SCMC	Active	2021-02-23	2021-02-23	(100) BATTERY MINERAL RESOURCES LIMITED	21.75	LAWSON	\$400	\$800	\$-	\$	40	\$	40
332643	1312	Gowganda	41P10H081	SCMC	Active	2021-02-23	2021-02-23	(100) BATTERY MINERAL RESOURCES LIMITED	21.75	LAWSON	\$400	\$800	\$-	\$	40	\$	40
332731	1313	Gowganda	41P10L032	SCMC	Active	2020-12-15	2020-12-15	(100) BATTERY MINERAL RESOURCES LIMITED	21.71	KNIGHT	\$400	\$800	\$-	\$	-	\$	-
332897	1314	Gowganda	41P10F346	SCMC	Active	2021-03-28	2021-03-28	(100) BATTERY MINERAL RESOURCES LIMITED	21.78	MILNER	\$400	\$800	\$-	\$	-	\$	-
332976	1315	Gowganda	41P10E116	BCMC	Active	2021-01-19	2021-01-19	(100) BATTERY MINERAL RESOURCES LIMITED	1.73	MILNER	\$200	\$200	\$-	\$	20	\$	20
333406	1317	Gowganda	41P10K385	BCMC	Active	2021-02-09	2021-02-09	(100) BATTERY MINERAL RESOURCES LIMITED	3.33	MILNER,VAN HISE	\$200	\$400	\$-	\$	13	\$	13
333407	1318	Gowganda	41P10H282	BCMC	Active	2021-02-23	2021-02-23	(100) BATTERY MINERAL RESOURCES LIMITED	4.68	LAWSON	\$200	\$400	\$-	\$	20	\$	20
333408	1319	Gowganda	41P10K145	SCMC	Active	2021-04-27	2021-04-27	(100) BATTERY MINERAL RESOURCES LIMITED	21.72	VAN HISE	\$400	\$800	\$-	\$	-	\$	-
334088	1320	Gowganda	41P10K167	SCMC	Active	2021-04-27	2021-04-27	(100) BATTERY MINERAL RESOURCES LIMITED	21.73	VAN HISE	\$400	\$800	\$-	\$	-	\$	-
334380	1321	Gowganda	41P10I349	SCMC	Active	2021-02-14	2021-02-14	(100) BATTERY MINERAL RESOURCES LIMITED	21.74	HAULTAIN	\$400	\$800	\$-	\$	40	\$	40
335032	1323	Gowganda	41P10L007	BCMC	Active	2020-11-30	2020-11-30	(100) BATTERY MINERAL RESOURCES LIMITED	0.35	KNIGHT	\$200	\$400	\$-	\$	-	\$	-
335570	1324	Gowganda	41P10J252	SCMC	Active	2020-12-16	2020-12-16	(100) BATTERY MINERAL RESOURCES LIMITED	21.73	HAULTAIN	\$400	\$800	\$-	\$	40	\$	40
335694	1325	Gowganda	41P10I333	BCMC	Active	2021-02-23	2021-02-23	(100) BATTERY MINERAL RESOURCES LIMITED	16.01	HAULTAIN	\$200	\$400	\$-	\$	20	\$	20
335917	1326	Gowganda	41P10K204	SCMC	Active	2021-04-27	2021-04-27	(100) BATTERY MINERAL RESOURCES LIMITED	21.73	VAN HISE	\$400	\$800	\$-	\$	-	\$	-
335918	1327	Gowganda	41P10K222	BCMC	Active	2021-04-27	2021-04-27	(100) BATTERY MINERAL RESOURCES LIMITED	19.21	VAN HISE	\$200	\$400	\$-	\$	20	\$	20
336114	1329	Gowganda	41P10L197	SCMC	Active	2021-10-20	2021-10-20	(100) BATTERY MINERAL RESOURCES LIMITED	21.73	VAN HISE	\$400	\$800	\$-	\$	-	\$	-
336253	1330	Gowganda	41P10L194	BCMC	Active	2021-05-02	2021-05-02	(100) BATTERY MINERAL RESOURCES LIMITED	11.31	KNIGHT,VAN HISE	\$200	\$400	\$-	\$	-	\$	-
336727	1331	Gowganda	41P10F095	SCMC	Active	2021-01-19	2021-01-19	(100) BATTERY MINERAL RESOURCES LIMITED	21.75	NICOL	\$200	\$200	\$-	\$	40	\$	40
336728	1332	Gowganda	41P10F133	BCMC	Active	2021-01-19	2021-01-19	(100) BATTERY MINERAL RESOURCES LIMITED	1.59	MILNER	\$200	\$200	\$-	\$	20	\$	20
336999	1334	Gowganda	41P10J256	SCMC	Active	2021-02-23	2021-02-23	(100) BATTERY MINERAL RESOURCES LIMITED	21.73	CHOWN	\$400	\$800	\$-	\$	40	\$	40
337000	1335	Gowganda	41P10J297	SCMC	Active	2021-02-23	2021-02-23	(100) BATTERY MINERAL RESOURCES LIMITED	21.74	CHOWN	\$400	\$800	\$-	\$	40	\$	40
337001	1336	Gowganda	41P10J296	SCMC	Active	2021-02-23	2021-02-23	(100) BATTERY MINERAL RESOURCES LIMITED	21.74	CHOWN	\$400	\$800	\$-	\$	40	\$	40
337398	1339	Gowganda	41P10F247	BCMC	Active	2021-03-28	2021-03-28	(100) BATTERY MINERAL RESOURCES LIMITED	11.94	MILNER	\$200	\$400	\$-	\$	-	\$	-
337399	1340	Gowganda	41P10F288	BCMC	Active	2021-03-28	2021-03-28	(100) BATTERY MINERAL RESOURCES LIMITED	5.08	MILNER	\$200	\$400	\$-	\$	-	\$	-
337702	1341	Gowganda	41P10H181	BCMC	Active	2021-02-23	2021-02-23	(100) BATTERY MINERAL RESOURCES LIMITED	19.27	LAWSON	\$200	\$400	\$-	\$	1,209	\$	1,209
337926	1342	Gowganda	41P10H043	SCMC	Active	2021-02-23	2021-02-23	(100) BATTERY MINERAL RESOURCES LIMITED	21.75	LAWSON	\$400	\$800	\$-	\$	40	\$	40
338156	1343	Gowganda	41P10F205	SCMC	Active	2021-02-09	2021-02-09	(100) BATTERY MINERAL RESOURCES LIMITED	21.76	MILNER	\$400	\$800	\$-	\$	40	\$	40
338157	1344	Gowganda	41P10F202	BCMC	Active	2021-02-09	2021-02-09	(100) BATTERY MINERAL RESOURCES LIMITED	3.31	MILNER	\$200	\$400	\$-	\$	20	\$	20
338158	1345	Gowganda	41P10F227	SCMC	Active	2021-02-09	2021-02-09	(100) BATTERY MINERAL RESOURCES LIMITED	21.77	MILNER	\$400	\$800	\$-	\$	40	\$	40
338160	1346	Gowganda	41P10F082	SCMC	Active	2021-01-19	2021-01-19	(100) BATTERY MINERAL RESOURCES LIMITED	21.75	MILNER	\$400	\$800	\$-	\$	40	\$	40
338161	1347	Gowganda	41P10F103	SCMC	Active	2021-02-09	2021-02-09	(100) BATTERY MINERAL RESOURCES LIMITED	21.76	MILNER	\$400	\$800	\$-	\$	40	\$	40
338162	1348	Gowganda	41P10F165	SCMC	Active	2021-02-09	2021-02-09	(100) BATTERY MINERAL RESOURCES LIMITED	21.76	MILNER	\$400	\$800	\$-	\$	40	\$	40
338642	1349	Gowganda	41P10H142	BCMC	Active	2021-02-23	2021-02-23	(100) BATTERY MINERAL RESOURCES LIMITED	5.51	LAWSON	\$200	\$400	\$-	\$	20	\$	20
339443	1350	Gowganda	41P10G239	SCMC	Active	2021-02-23	2021-02-23	(100) BATTERY MINERAL RESOURCES LIMITED	21.77	LAWSON	\$400	\$800	\$-	\$	40	\$	40
340048	1351	Gowganda	41P10L149	SCMC	Active	2020-12-15	2020-12-15	(100) BATTERY MINERAL RESOURCES LIMITED	21.72	KNIGHT	\$400	\$800	\$-	\$	-	\$	-
340103	1352	Gowganda	41P10L156	SCMC	Active	2021-05-02	2021-05-02	(100) BATTERY MINERAL RESOURCES LIMITED	21.72	VAN HISE	\$200	\$400	\$-	\$	-	\$	-
340104	1353	Gowganda	41P10L195	BCMC	Active	2021-05-02	2021-05-02	(100) BATTERY MINERAL RESOURCES LIMITED	6.89	VAN HISE	\$200	\$400	\$-	\$	6	\$	6
340712	1357	Gowganda	41P10F244	BCMC	Active	2021-03-28	2021-03-28	(100) BATTERY MINERAL RESOURCES LIMITED	12.07	MILNER	\$200	\$400	\$-	\$	-	\$	-
340937	1358	Gowganda	41P10I152	BCMC	Active	2021-04-04	2021-04-04	(100) BATTERY MINERAL RESOURCES LIMITED	0.07	HAULTAIN	\$200	\$400	\$-	\$	-	\$	-
340976	1359	Gowganda	41P10J215	BCMC	Active	2021-04-04	2021-04-04	(100) BATTERY MINERAL RESOURCES LIMITED	7.52	CHOWN,HAULTAIN	\$200	\$400	\$-	\$	-	\$	-
341154	1361	Gowganda	41P10J375	BCMC	Active	2021-02-23	2021-02-23	(100) BATTERY MINERAL RESOURCES LIMITED	11.96	CHOWN,HAULTAIN	\$200	\$400	\$-	\$	13	\$	13
341379	1362	Gowganda	41P10K367	BCMC	Active	2021-02-09	2021-02-09	(100) BATTERY MINERAL RESOURCES LIMITED	3.09	VAN HISE	\$200	\$400	\$-	\$	20	\$	20
341380	1363	Gowganda	41P10K388	SCMC	Active	2021-02-09	2021-02-09	(100) BATTERY MINERAL RESOURCES LIMITED	21.75	MILNER,VAN HISE	\$400	\$800	\$-	\$	1,149	\$	1,149
341381	1364	Gowganda	41P10F008	SCMC	Active	2021-02-09	2021-02-09	(100) BATTERY MINERAL RESOURCES LIMITED	21.75	MILNER	\$400	\$800	\$-	\$	40	\$	40
341555	1365	Gowganda	41P10H101	BCMC	Active	2021-07-03	2021-07-03	(100) BATTERY MINERAL RESOURCES LIMITED	1.69	MILNER	\$200	\$400	\$-	\$	-	\$	-
342742	1368	Gowganda	41P10G178	SCMC	Active	2021-02-23	2021-02-23	(100) BATTERY MINERAL RESOURCES LIMITED	21.76	LAWSON	\$400	\$800	\$-	\$	40	\$	40
342743	1369	Gowganda	41P10G217	SCMC	Active	2021-02-23	2021-02-23	(100) BATTERY MINERAL RESOURCES LIMITED	21.76	LAWSON	\$400	\$800	\$-	\$	320	\$	320
343096	1371	Gowganda	41P10F062	SCMC	Active	2021-01-19	2021-01-19	(100) BATTERY MINERAL RESOURCES LIMITED	21.75	MILNER	\$200	\$200	\$-	\$	40	\$	40
344989	1373	Gowganda	41P10H321	SCMC	Active	2021-02-23	2021-02-23	(100) BATTERY MINERAL RESOURCES LIMITED	21.77	LAWSON	\$400	\$800	\$-	\$	40	\$	40
345089	1374	Gowganda	41P10F234	SCMC	Active	2021-03-28	2021-03-28	(100) BATTERY MINERAL RESOURCES LIMITED	21.77	MILNER,NICOL	\$400	\$800	\$-	\$	-	\$	-
345383	1375	Gowganda	41P10J208	BCMC	Active	2021-04-04	2021-04-04	(100) BATTERY MINERAL RESOURCES LIMITED	20.21	HAULTAIN	\$200	\$400	\$-	\$	144	\$	144
345425	1376	Gowganda	41P10H203	BCMC	Active	2021-02-23	2021-02-23	(100) BATTERY MINERAL RESOURCES LIMITED	1.64	LAWSON	\$200	\$400	\$-	\$	20	\$	20
501389	1377	Gowganda	41P10L005	SCMC	Active	2021-04-10	2021-04-10	(100) BATTERY MINERAL RESOURCES LIMITED	21.71	KNIGHT	\$400	\$400	\$-	\$	-	\$	-
501390	1378	Gowganda	41P15D386	SCMC	Active	2021-04-10	2021-04-10	(100) BATTERY MINERAL RESOURCES LIMITED	21.71	KNIGHT,RAYMOND	\$400	\$400	\$-	\$	-	\$	-
501391	1379	Gowganda	41P10L084	SCMC	Active	2021-04-10	2021-04-10	(100) BATTERY MINERAL RESOURCES LIMITED	21.72	KNIGHT	\$400	\$400	\$-	\$	-	\$	-
501392	1380	Gowganda	41P10L065	SCMC	Active	2021-04-10	2021-04-10	(100) BATTERY MINERAL RESOURCES LIMITED	21.72	KNIGHT	\$400	\$400	\$-	\$	-	\$	-
501393	1381	Gowganda	41P10L025	SCMC	Active	2021-04-10	2021-04-10	(100) BATTERY MINERAL RESOURCES LIMITED	21.71	KNIGHT	\$400	\$400	\$-	\$	-	\$	-
501394	1382	Gowganda	41P10L006	SCMC	Active	2021-04-10	2021-04-10	(100) BATTERY MINERAL RESOURCES LIMITED	21.71	KNIGHT	\$400	\$400	\$-	\$	-	\$	-
501395	1383	Gowganda	41P10L085	SCMC	Active	2021-04-10	2021-04-10	(100) BATTERY MINERAL RESOURCES LIMITED	21.72	KNIGHT	\$400	\$400	\$-	\$	-	\$	-
501396	1384	Gowganda	41P10L046	SCMC	Active	2021-04-10	2021-04-10	(100) BATTERY MINERAL RESOURCES LIMITED	21.72	KNIGHT	\$400	\$400	\$-	\$	-	\$	-
501397	1385	Gowganda	41P10L066	SCMC	Active	2021-04-10	2021-04-10	(100) BATTERY MINERAL RESOURCES LIMITED	21.72	KNIGHT	\$400	\$400	\$-	\$	-	\$	-
501398	1386	Gowganda	41P10L026	SCMC	Active	2021-04-10	2021-04-10	(100) BATTERY MINERAL RESOURCES LIMITED	21.71	KNIGHT	\$400	\$400	\$-	\$	-	\$	-
501399	1387	Gowganda	41P10L044	SCMC	Active	2021-04-10	2021-04-10	(100) BATTERY MINERAL RESOURCES LIMITED	21.72	KNIGHT	\$400	\$400	\$-	\$	-	\$	-
501400	1388	Gowganda	41P10L045	SCMC	Active	2021-04-10	2021-04-10	(100) BATTERY MINERAL RESOURCES LIMITED	21.72	KNIGHT	\$400	\$400	\$-	\$	-	\$	-
501401	1389	Gowganda	41P10L086	SCMC	Active	2021-04-10	2021-04-10	(100) BATTERY MINERAL RESOURCES LIMITED	21.72	KNIGHT	\$400	\$400	\$-	\$	-	\$	-
501402	1390	Gowganda	41P10L064	SCMC	Active	2021-04-10	2021-04-10	(100) BATTERY MINERAL RESOURCES LIMITED	21.72	KNIGHT	\$400	\$400	\$-	\$	-	\$	-
501780	1391	Gowganda	41P15D388	SCMC	Active	2021-04-10	2021-04-10	(100) BATTERY MINERAL RESOURCES LIMITED	21.71	KNIGHT,RAYMOND	\$400	\$400	\$-	\$	-	\$	





ALS Canada Ltd.  
 2103 Dollarton Hwy  
 North Vancouver BC V7H 0A7  
 Phone: +1 604 984 0221 Fax: +1 604 984 0218  
 www.alsglobal.com/geochemistry

To: BATTERY MINERAL RESOURCES CORP.  
 THE PACIFIC BUILDING  
 SUITE 400, 744 WEST HASTINGS STREET  
 VANCOUVER BC V6C 1A5

Page: 1  
 Total # Pages: 3 (A - D)  
 Plus Appendix Pages  
 Finalized Date: 15-NOV-2020  
 This copy reported on  
 16-NOV-2020  
 Account: BMRPLLBW

**CERTIFICATE SD20222354**

Project: GOWGANDA BATTERY 2020 RECON

This report is for 50 Rock samples submitted to our lab in Sudbury, ON, Canada on 2-OCT-2020.

The following have access to data associated with this certificate:

PETER DOYLE FRANK PLOEGER	MIKE HENDRICKSON MERCEDES RICH	SEAN HICKS ANDREW SALERNO
------------------------------	-----------------------------------	------------------------------

SAMPLE PREPARATION	
ALS CODE	DESCRIPTION
WEI-21	Received Sample Weight
CRU-QC	Crushing QC Test
PUL-QC	Pulverizing QC Test
LOG-22	Sample login - Rcd w/o BarCode
CRU-31	Fine crushing - 70% <2mm
SPL-21	Split sample - riffle splitter
PUL-31	Pulverize up to 250g 85% <75 um
LOG-23	Pulp Login - Rcvd with Barcode

ANALYTICAL PROCEDURES		
ALS CODE	DESCRIPTION	
ME-MS61	48 element four acid ICP-MS	
Ag-OG62	Ore Grade Ag - Four Acid	
ME-OG62	Ore Grade Elements - Four Acid	ICP-AES
Co-OG62	Ore Grade Co - Four Acid	
Cu-OG62	Ore Grade Cu - Four Acid	
Ni-OG62	Ore Grade Ni - Four Acid	
As-OG62	Ore Grade As - Four Acid	
Au-ICP21	Au 30g FA ICP-AES Finish	ICP-AES

This is the Final Report and supersedes any preliminary report with this certificate number. Results apply to samples as submitted. All pages of this report have been checked and approved for release.

\*\*\*\*\* See Appendix Page for comments regarding this certificate \*\*\*\*\*

**Signature:**   
 Saa Traxler, General Manager, North Vancouver



ALS Canada Ltd.  
 2103 Dollarton Hwy  
 North Vancouver BC V7H 0A7  
 Phone: +1 604 984 0221 Fax: +1 604 984 0218  
 www.alsglobal.com/geochemistry

To: BATTERY MINERAL RESOURCES CORP.  
 THE PACIFIC BUILDING  
 SUITE 400, 744 WEST HASTINGS STREET  
 VANCOUVER BC V6C 1A5

Page: 2 - A  
 Total # Pages: 3 (A - D)  
 Plus Appendix Pages  
 Finalized Date: 15-NOV-2020  
 Account: BMRPLLW

Project: GOWGANDA BATTERY 2020 RECON

**CERTIFICATE OF ANALYSIS SD20222354**

Sample Description	Method	WEI-21	ME-MS61	ME-MS61	ME-MS61	ME-MS61	ME-MS61	ME-MS61	ME-MS61	ME-MS61	ME-MS61	ME-MS61	ME-MS61	ME-MS61	ME-MS61	ME-MS61
	Analyte	Recvd Wt.	Ag	Al	As	Ba	Be	Bi	Ca	Cd	Ce	Co	Cr	Cs	Cu	Fe
Units		kg	ppm	%	ppm	ppm	ppm	ppm	%	ppm	ppm	ppm	ppm	ppm	ppm	%
LOD		0.02	0.01	0.01	0.2	10	0.05	0.01	0.01	0.02	0.01	0.1	1	0.05	0.2	0.01
R0692		0.55	0.35	1.07	224	10	0.47	0.85	28.7	0.05	31.2	178.5	7	0.34	172.5	1.38
R0693		1.17	0.79	6.90	16.9	30	2.34	0.30	6.43	0.03	36.9	49.7	27	3.66	618	7.19
R0694		0.60	2.22	5.20	12.4	10	0.46	0.33	1.72	0.04	12.70	12.4	18	0.12	553	1.25
R0695		0.81	0.24	7.02	1.9	40	1.14	0.47	5.89	0.10	21.2	23.0	39	1.82	70.9	6.52
R0696		0.52	0.02	0.08	1.2	450	0.23	0.03	19.55	0.10	7.04	0.7	1	0.64	2.9	0.10
R0697		1.18	2.86	1.71	98.2	10	2.41	0.70	7.49	7.01	>500	240	16	0.92	906	13.60
R0698		0.98	5.64	0.47	5.2	10	0.42	0.21	28.8	0.15	120.5	36.2	2	0.23	8090	3.15
R0699		0.91	16.05	4.04	316	260	0.84	5.50	9.79	1.48	39.1	210	18	0.17	3050	1.02
R0700		0.66	9.49	1.46	>10000	120	0.70	975	22.5	0.02	52.0	6270	3	0.61	204	2.24
R1201		0.65	0.18	1.39	61.9	2530	0.71	8.21	8.13	0.06	19.60	118.0	30	0.36	2230	7.99
R1202		1.10	0.06	0.08	72.2	110	0.46	4.23	0.16	<0.02	1.95	19.1	33	0.07	9.2	0.43
R1203		1.54	0.12	1.32	3.3	740	0.22	0.18	0.82	0.06	18.70	8.1	3	<0.05	65.0	0.89
R1204		1.13	>100	0.91	>10000	1110	0.72	51.3	29.8	0.15	80.7	>10000	1	0.11	2690	2.28
R1205		0.61	7.42	5.68	262	620	1.08	0.97	8.63	0.09	24.9	212	7	1.69	2190	5.86
R1206		1.79	0.41	7.39	52.1	210	0.39	0.32	5.93	0.59	15.40	75.5	114	0.95	66.3	7.06
R1207		0.57	0.19	0.29	8.9	5140	0.27	0.13	35.3	<0.02	>500	7.6	1	0.05	599	0.71
R1208		1.03	0.12	0.46	2.0	620	0.45	0.05	0.87	0.03	5.37	3.3	1	0.06	298	0.71
R1209		1.40	22.5	4.04	3680	870	0.40	59.8	14.50	35.1	44.1	2140	14	0.07	356	3.40
R1210		0.94	5.92	1.35	3850	660	3.39	81.4	31.0	0.11	117.0	1990	5	0.07	7.9	1.46
R1211		0.07	0.81	7.03	4.9	260	1.02	0.31	5.55	0.76	36.1	>10000	160	0.69	1880	7.08
R1103		0.53	0.38	0.48	53.8	70	0.54	1.23	21.2	0.10	54.0	58.7	8	0.09	190.0	0.63
R1105		0.33	2.07	2.03	28.8	80	9.34	0.67	0.33	0.08	18.50	26.7	53	0.85	863	4.31
R1106		0.48	3.06	1.50	14.8	50	0.42	0.45	0.48	0.17	10.10	16.4	35	0.43	93.8	2.95
R1107		0.67	0.47	3.12	153.0	30	0.56	0.90	11.25	<0.02	41.2	104.0	18	1.41	323	4.72
R1108		0.29	1.08	3.64	805	10	0.83	2.35	17.70	0.05	43.7	721	25	1.45	40.0	4.76
R1109		0.93	8.76	3.61	89.8	100	0.60	0.23	25.6	1.12	51.0	55.7	37	0.41	2440	3.52
R1110		1.07	23.4	2.05	177.0	30	0.83	6.29	25.6	0.12	84.6	119.0	10	0.25	9340	3.67
R1111		0.24	0.13	0.45	4.8	30	0.05	1.20	0.51	<0.02	4.35	4.2	12	0.28	29.3	1.29
R1112		0.65	0.36	0.47	5.7	20	0.06	3.46	0.21	<0.02	6.69	3.6	58	0.14	52.4	0.64
R1113		0.24	0.03	1.10	8.4	130	0.16	0.15	0.13	0.07	6.36	9.6	18	0.59	6.0	3.35
R1114		0.41	2.35	0.20	16.7	10	0.12	16.10	0.09	<0.02	19.80	5.0	25	0.12	40.7	1.54
R1115		0.92	0.08	0.30	12.5	10	1.48	0.34	30.8	0.05	76.7	12.9	10	0.07	30.1	0.56
R1116		1.31	1.69	3.23	74.0	40	1.09	9.58	21.9	0.03	112.5	60.8	20	0.28	4960	3.41
R1117		0.60	4.00	4.28	6.7	30	0.94	0.38	7.41	5.75	37.6	25.9	8	1.08	5400	6.52
R1118		0.79	0.27	2.48	11.0	20	0.28	0.13	1.17	0.41	1.85	12.3	28	0.75	85.6	5.69
R1119		0.34	0.12	1.01	17.4	40	0.12	0.61	0.22	0.05	1.67	9.4	30	0.37	76.2	1.98
R1120		0.71	1.30	0.11	10.1	10	0.44	0.58	30.1	0.02	70.3	7.5	4	0.07	23.0	0.36
R1121		0.83	13.15	0.35	800	10	2.23	8.13	21.9	<0.02	62.9	606	12	0.17	>10000	2.96
R1122		1.00	4.75	0.49	797	10	0.38	9.67	24.7	<0.02	76.7	518	4	0.18	1325	1.12
R1123		0.53	10.65	2.11	438	30	1.90	7.04	0.76	0.29	10.20	64.8	22	0.63	6360	4.78



ALS Canada Ltd.  
 2103 Dollarton Hwy  
 North Vancouver BC V7H 0A7  
 Phone: +1 604 984 0221 Fax: +1 604 984 0218  
 www.alsglobal.com/geochemistry

To: BATTERY MINERAL RESOURCES CORP.  
 THE PACIFIC BUILDING  
 SUITE 400, 744 WEST HASTINGS STREET  
 VANCOUVER BC V6C 1A5

Page: 2 - B  
 Total # Pages: 3 (A - D)  
 Plus Appendix Pages  
 Finalized Date: 15-NOV-2020  
 Account: BMRPLLBW

Project: GOWGANDA BATTERY 2020 RECON

**CERTIFICATE OF ANALYSIS SD20222354**

Sample Description	Method	ME-MS61	ME-MS61	ME-MS61	ME-MS61	ME-MS61	ME-MS61	ME-MS61	ME-MS61	ME-MS61	ME-MS61	ME-MS61	ME-MS61	ME-MS61	ME-MS61	
	Analyte	Ga	Ge	Hf	In	K	La	Li	Mg	Mn	Mo	Na	Nb	Ni	P	Pb
Units		ppm	ppm	ppm	ppm	%	ppm	ppm	%	ppm	ppm	%	ppm	ppm	ppm	ppm
LOD		0.05	0.05	0.1	0.005	0.01	0.5	0.2	0.01	5	0.05	0.01	0.1	0.2	10	0.5
R0692		5.03	<0.05	0.2	0.148	0.01	12.9	14.5	0.65	2370	1.06	0.43	0.3	48.6	70	108.5
R0693		18.55	0.09	1.6	0.171	0.18	13.1	71.1	3.53	865	1.24	2.88	2.1	64.9	240	23.6
R0694		16.50	0.09	6.6	0.044	0.03	4.6	13.8	0.39	158	2.55	3.98	5.9	11.9	40	17.6
R0695		21.3	0.08	1.3	0.153	0.21	8.3	82.0	2.60	940	0.90	2.92	2.1	66.3	230	371
R0696		0.37	0.26	<0.1	<0.005	0.09	5.9	65.6	12.35	405	0.17	0.15	1.2	1.4	50	4.7
R0697		62.1	3.01	0.7	0.372	0.02	2760	60.5	2.06	707	2.33	0.07	2.2	47.6	3620	1250
R0698		14.80	0.15	<0.1	0.330	<0.01	57.6	14.9	0.64	1910	0.24	0.02	0.3	164.5	2700	94.3
R0699		12.65	<0.05	9.0	0.270	0.13	19.6	15.6	0.42	1700	4.82	3.08	3.4	39.8	70	59.8
R0700		5.98	0.09	0.8	0.362	0.09	24.3	27.7	0.98	3700	17.10	0.56	1.5	6500	160	76.7
R1201		10.45	0.06	0.2	0.142	0.02	10.3	53.7	1.77	1260	2.98	0.03	0.4	61.0	20	19.6
R1202		1.74	<0.05	<0.1	0.007	0.02	1.2	7.8	0.02	73	2.18	0.01	0.1	19.0	10	1.7
R1203		3.89	<0.05	0.6	0.077	0.03	7.7	3.7	0.16	139	0.22	0.68	0.9	6.7	50	5.8
R1204		9.54	0.11	0.3	0.611	<0.01	39.5	18.8	0.91	2750	237	0.04	1.0	1660	50	304
R1205		16.65	<0.05	1.5	0.218	0.21	13.1	48.7	1.82	1260	4.51	2.81	2.3	69.4	270	30.0
R1206		14.70	0.05	1.3	0.065	1.66	7.1	56.0	4.91	1320	2.39	2.31	2.1	111.5	250	140.0
R1207		5.60	0.60	0.2	0.620	0.01	348	3.5	0.22	3930	0.25	0.05	0.4	4.2	50	2.4
R1208		3.21	<0.05	0.4	0.044	<0.01	2.5	3.5	0.21	195	<0.05	0.19	0.6	4.9	40	0.5
R1209		12.40	0.05	3.6	0.313	0.02	17.1	9.4	0.46	1120	459	1.69	5.0	1900	630	2410
R1210		6.41	0.09	1.4	0.581	0.01	67.6	9.9	0.47	1880	516	0.55	1.5	1510	120	147.5
R1211		18.70	0.12	3.4	0.062	0.66	17.1	7.2	3.68	965	2.83	2.16	20.4	>10000	1500	16.0
R1103		1.75	<0.05	0.2	0.214	0.02	22.5	22.1	0.24	3210	8.03	0.20	0.3	40.9	30	12.9
R1105		7.35	<0.05	0.5	0.115	0.03	3.9	125.0	2.47	552	5.57	0.05	0.6	39.0	70	39.5
R1106		6.73	<0.05	0.3	0.045	0.03	3.0	92.0	1.96	500	2.26	0.05	0.4	22.2	70	2770
R1107		9.95	<0.05	0.9	0.362	0.02	16.5	84.6	2.56	2330	2.68	0.82	1.2	48.7	130	27.3
R1108		9.27	<0.05	0.9	0.328	0.01	17.5	68.2	3.16	2360	2.12	1.09	1.0	97.4	130	112.0
R1109		9.24	<0.05	0.5	0.193	0.64	20.9	19.5	1.38	1950	0.99	1.08	0.7	40.6	120	96.5
R1110		6.96	0.12	0.7	0.830	0.23	36.5	18.5	1.42	2350	3.87	0.64	0.7	59.2	70	47.5
R1111		2.17	<0.05	0.1	0.040	0.01	2.1	7.1	0.29	144	1.81	0.16	0.3	9.8	120	1.7
R1112		1.64	<0.05	0.2	0.016	0.02	3.0	3.4	0.12	85	5.13	0.30	0.4	4.6	60	6.6
R1113		5.58	<0.05	0.5	0.028	0.25	3.3	11.3	0.40	393	1.07	0.35	1.0	21.6	120	105.5
R1114		1.29	<0.05	<0.1	0.015	0.02	9.6	3.2	0.06	80	1.58	0.11	0.1	12.4	100	109.5
R1115		1.76	0.10	0.1	0.489	0.01	30.4	14.5	0.22	1340	0.92	0.06	0.1	6.9	10	16.3
R1116		11.40	0.15	0.8	0.458	0.17	42.7	20.7	1.41	2020	0.79	1.37	1.2	41.8	120	9.1
R1117		16.90	<0.05	1.8	0.203	0.21	14.8	68.2	3.04	772	2.92	1.28	1.8	45.7	150	7230
R1118		9.83	<0.05	0.3	0.110	0.19	0.7	5.1	0.80	548	2.54	1.55	0.6	14.2	130	176.0
R1119		4.09	<0.05	0.3	0.021	0.23	0.6	7.2	0.19	375	1.46	0.07	0.6	12.8	70	8.8
R1120		0.95	0.13	0.1	0.574	0.01	28.5	22.2	0.10	3810	0.68	0.03	<0.1	5.5	10	10.8
R1121		2.59	0.08	0.1	0.995	0.01	21.5	23.8	1.39	7390	8.31	0.03	0.1	94.2	20	2.9
R1122		3.58	0.10	0.1	0.746	<0.01	33.8	72.6	0.57	5400	6.93	0.02	0.2	163.5	30	6.5
R1123		8.04	<0.05	1.6	0.393	0.07	3.7	94.2	1.55	430	1.62	0.49	2.8	14.0	330	2210



ALS Canada Ltd.  
 2103 Dollarton Hwy  
 North Vancouver BC V7H 0A7  
 Phone: +1 604 984 0221 Fax: +1 604 984 0218  
 www.alsglobal.com/geochemistry

To: BATTERY MINERAL RESOURCES CORP.  
 THE PACIFIC BUILDING  
 SUITE 400, 744 WEST HASTINGS STREET  
 VANCOUVER BC V6C 1A5

Page: 2 - C  
 Total # Pages: 3 (A - D)  
 Plus Appendix Pages  
 Finalized Date: 15-NOV-2020  
 Account: BMRPLLBW

Project: GOWGANDA BATTERY 2020 RECON

**CERTIFICATE OF ANALYSIS SD20222354**

Sample Description	Method Analyte Units LOD	ME-MS61	ME-MS61	ME-MS61	ME-MS61	ME-MS61	ME-MS61	ME-MS61	ME-MS61	ME-MS61	ME-MS61	ME-MS61	ME-MS61	ME-MS61	ME-MS61	
		Rb	Re	S	Sb	Sc	Se	Sn	Sr	Ta	Te	Th	Ti	Tl	U	V
		ppm	ppm	%	ppm	ppm	ppm	ppm	ppm	ppm	ppm	ppm	%	ppm	ppm	ppm
		0.1	0.002	0.01	0.05	0.1	1	0.2	0.2	0.05	0.05	0.01	0.005	0.02	0.1	1
R0692		0.4	<0.002	0.02	0.60	10.2	<1	<0.2	35.7	<0.05	<0.05	0.27	0.043	0.02	1.5	37
R0693		8.1	0.004	0.15	0.34	30.3	<1	0.7	54.8	0.16	<0.05	1.79	0.335	0.07	2.3	193
R0694		0.9	0.004	0.05	0.22	2.8	<1	0.9	18.1	0.67	<0.05	9.69	0.184	0.03	2.6	39
R0695		14.4	<0.002	0.05	0.23	21.8	<1	0.7	36.0	0.14	<0.05	1.51	0.324	0.08	0.6	210
R0696		2.1	<0.002	<0.01	0.25	0.2	<1	0.2	235	<0.05	<0.05	0.14	<0.005	0.07	0.7	4
R0697		1.2	0.006	2.98	1.49	13.5	4	8.3	65.7	0.08	0.13	2.84	0.167	0.04	9.7	381
R0698		0.2	<0.002	0.98	0.21	13.2	4	0.9	75.3	<0.05	<0.05	0.98	0.012	0.02	0.7	222
R0699		1.7	0.005	0.21	5.04	4.5	<1	1.2	43.7	0.53	<0.05	13.20	0.071	0.03	6.0	20
R0700		3.8	<0.002	0.46	66.1	16.6	3	0.2	66.1	0.11	0.27	1.19	0.192	0.04	0.5	69
R1201		1.1	<0.002	0.51	1.80	9.6	<1	7.9	700	<0.05	0.06	0.33	0.043	0.02	0.6	95
R1202		0.9	<0.002	0.01	0.78	0.3	<1	<0.2	5.7	<0.05	<0.05	0.04	<0.005	0.02	0.2	2
R1203		1.6	<0.002	0.18	0.35	9.0	<1	0.3	2660	0.07	<0.05	0.68	0.188	0.03	0.3	125
R1204		0.2	0.027	0.96	38.5	19.5	2	0.2	94.2	0.12	<0.05	0.88	0.099	0.48	5.6	107
R1205		10.5	<0.002	0.29	0.77	34.7	1	0.7	69.3	0.17	<0.05	1.84	0.352	0.07	1.2	213
R1206		66.8	0.004	0.18	0.61	38.1	<1	0.4	100.0	0.15	<0.05	1.43	0.353	0.23	0.8	218
R1207		0.4	<0.002	0.19	0.15	28.3	<1	0.2	338	<0.05	<0.05	0.27	0.018	0.02	1.0	6
R1208		0.2	<0.002	0.20	0.05	2.4	1	0.2	3590	0.05	<0.05	0.27	0.028	<0.02	0.3	9
R1209		0.4	0.058	1.38	8.12	15.6	1	0.8	788	0.41	<0.05	4.70	0.366	0.57	2.9	78
R1210		0.2	0.022	0.18	4.49	27.6	<1	0.3	144.5	0.13	<0.05	1.67	0.095	0.88	2.1	37
R1211		18.0	<0.002	2.54	1.91	18.3	1	1.3	421	1.18	<0.05	2.42	0.994	0.11	0.6	145
R1103		0.7	0.003	0.02	0.35	14.3	<1	<0.2	46.2	<0.05	<0.05	0.21	0.041	0.02	0.2	12
R1105		1.5	<0.002	0.08	0.53	10.4	<1	0.3	8.8	0.05	<0.05	0.47	0.087	0.03	0.2	61
R1106		1.4	<0.002	0.04	1.01	5.9	1	0.2	9.3	<0.05	<0.05	0.37	0.056	0.02	0.5	38
R1107		1.6	<0.002	0.05	0.77	24.6	1	0.3	36.9	0.09	<0.05	1.07	0.161	0.02	0.4	113
R1108		0.8	<0.002	0.02	0.48	28.0	<1	0.4	38.9	0.08	<0.05	0.88	0.158	<0.02	0.5	115
R1109		26.3	<0.002	0.24	0.65	35.8	1	1.2	58.5	0.07	<0.05	0.58	0.139	0.08	0.6	87
R1110		11.1	0.003	0.86	2.00	25.3	2	0.8	75.7	0.06	<0.05	0.81	0.099	0.07	0.4	67
R1111		1.3	<0.002	0.01	0.16	1.5	1	<0.2	4.9	<0.05	<0.05	0.13	0.015	<0.02	0.1	16
R1112		1.0	0.002	0.01	0.06	0.9	1	<0.2	5.5	<0.05	<0.05	0.16	0.018	<0.02	0.1	7
R1113		16.7	<0.002	0.01	0.16	2.1	1	0.2	12.8	0.08	<0.05	0.45	0.051	0.05	0.1	25
R1114		0.9	<0.002	0.01	0.06	0.9	1	<0.2	2.8	<0.05	<0.05	0.05	0.011	<0.02	0.1	22
R1115		0.4	<0.002	<0.01	0.20	25.7	1	0.2	43.6	<0.05	<0.05	0.17	0.006	<0.02	<0.1	8
R1116		7.8	0.005	0.44	0.32	22.9	1	0.3	82.6	0.09	<0.05	0.89	0.182	0.03	0.9	93
R1117		12.2	<0.002	0.71	0.70	26.4	1	2.0	47.7	0.15	<0.05	2.36	0.206	0.08	1.7	147
R1118		7.7	<0.002	0.01	0.23	7.6	<1	0.4	22.0	<0.05	<0.05	0.07	0.169	0.04	<0.1	76
R1119		8.8	<0.002	0.02	0.29	5.5	1	0.3	6.3	<0.05	<0.05	0.07	0.193	0.03	<0.1	61
R1120		0.6	0.002	<0.01	0.19	18.2	<1	<0.2	70.0	<0.05	<0.05	0.03	<0.005	<0.02	<0.1	3
R1121		0.6	0.010	1.30	5.41	10.3	2	0.2	65.0	<0.05	0.20	0.10	0.008	0.03	0.4	33
R1122		0.3	0.008	0.08	0.61	18.2	2	0.4	72.2	<0.05	<0.05	0.11	0.018	<0.02	0.7	28
R1123		1.6	<0.002	0.54	0.77	8.3	<1	0.4	9.8	0.24	<0.05	1.89	0.236	0.03	1.2	28



ALS Canada Ltd.  
 2103 Dollarton Hwy  
 North Vancouver BC V7H 0A7  
 Phone: +1 604 984 0221 Fax: +1 604 984 0218  
 www.alsglobal.com/geochemistry

To: BATTERY MINERAL RESOURCES CORP.  
 THE PACIFIC BUILDING  
 SUITE 400, 744 WEST HASTINGS STREET  
 VANCOUVER BC V6C 1A5

Page: 2 - D  
 Total # Pages: 3 (A - D)  
 Plus Appendix Pages  
 Finalized Date: 15-NOV-2020  
 Account: BMRPLLBW

Project: GOWGANDA BATTERY 2020 RECON

**CERTIFICATE OF ANALYSIS SD20222354**

Sample Description	Method Analyte Units LOD	ME-MS61	ME-MS61	ME-MS61	ME-MS61	Ag-OG62	As-OG62	Co-OG62	Cu-OG62	Ni-OG62	Au-ICP21	CRU-QC	PUL-QC
		W	Y	Zn	Zr	Ag	As	Co	Cu	Ni	Au	Pass2mm	Pass75um
		ppm	ppm	ppm	ppm	ppm	%	%	%	%	ppm	%	%
		0.1	0.1	2	0.5	1	0.001	0.0005	0.001	0.001	0.001	0.01	0.01
R0692		0.1	30.6	18	7.8						0.001	86.0	96.3
R0693		0.3	39.1	76	62.1						0.006		87.5
R0694		0.2	14.1	12	240						0.001		
R0695		0.4	26.0	79	49.2						0.002		
R0696		0.2	1.8	27	1.3						0.001		
R0697		1.0	170.0	2000	19.6						0.002		
R0698		0.2	87.3	44	0.9						0.006		
R0699		0.8	29.5	422	317						0.028		
R0700		0.2	39.9	13	31.0		2.45				1.290		
R1201		9.8	11.4	43	6.9						0.050		
R1202		0.1	0.6	3	0.7						0.004		
R1203		0.3	6.5	19	19.5						0.001		
R1204		0.2	52.4	65	9.0	102	1.590	1.090			0.007		
R1205		0.5	20.8	127	55.7						<0.001		
R1206		0.2	15.2	159	45.9						0.001		
R1207		0.1	65.4	8	5.8						0.004		
R1208		0.1	12.3	9	13.5						0.002		
R1209		0.5	34.8	2820	126.5						0.005		
R1210		0.1	59.7	43	48.5						0.006		
R1211		1.7	19.7	127	126.0			2.17		2.32	0.032		
R1103		0.1	56.6	15	5.9						<0.001		
R1105		0.1	41.9	61	13.8						0.005		
R1106		0.1	5.2	86	8.6						0.010		
R1107		0.2	34.4	49	29.6						0.003		
R1108		0.2	43.6	97	27.0						0.003		
R1109		0.5	63.9	285	16.1						0.005		
R1110		0.4	86.1	39	19.3						0.004		
R1111		0.4	2.0	12	3.4						<0.001		
R1112		0.1	1.4	7	5.2						<0.001		
R1113		0.1	2.1	122	17.3						0.002		
R1114		0.1	0.7	6	1.9						0.016		
R1115		0.1	59.3	7	1.1						0.005		
R1116		0.3	78.2	24	25.4						0.003		
R1117		0.7	20.7	1580	60.8						0.002		
R1118		1.2	4.2	291	6.8						0.002		
R1119		0.1	1.8	25	11.4						0.001		
R1120		0.1	71.5	5	0.7						0.002		
R1121		0.2	65.1	4	1.9			1.440			0.021		
R1122		0.1	91.1	9	2.9						0.007		90.1
R1123		0.1	17.7	154	55.8						0.001	86.2	87.3



ALS Canada Ltd.  
 2103 Dollarton Hwy  
 North Vancouver BC V7H 0A7  
 Phone: +1 604 984 0221 Fax: +1 604 984 0218  
 www.alsglobal.com/geochemistry

To: BATTERY MINERAL RESOURCES CORP.  
 THE PACIFIC BUILDING  
 SUITE 400, 744 WEST HASTINGS STREET  
 VANCOUVER BC V6C 1A5

Page: 3 - A  
 Total # Pages: 3 (A - D)  
 Plus Appendix Pages  
 Finalized Date: 15-NOV-2020  
 Account: BMRPLLBW

Project: GOWGANDA BATTERY 2020 RECON

**CERTIFICATE OF ANALYSIS SD20222354**

Sample Description	Method	WEI-21	ME-MS61	ME-MS61	ME-MS61	ME-MS61	ME-MS61	ME-MS61	ME-MS61	ME-MS61	ME-MS61	ME-MS61	ME-MS61	ME-MS61	ME-MS61	ME-MS61
	Analyte	Recvd Wt.	Ag	Al	As	Ba	Be	Bi	Ca	Cd	Ce	Co	Cr	Cs	Cu	Fe
	Units	kg	ppm	%	ppm	ppm	ppm	ppm	%	ppm	ppm	ppm	ppm	ppm	ppm	%
	LOD															
R1124		0.02	0.01	0.01	0.2	10	0.05	0.01	0.01	0.02	0.01	0.1	1	0.05	0.2	0.01
R1125		0.32	3.83	2.93	180.0	30	2.07	3.59	0.27	0.97	9.17	56.2	17	1.03	656	4.70
R1126		0.41	61.1	6.18	2810	60	1.50	116.0	0.59	3.09	20.5	188.0	17	3.90	96.6	8.48
R1127		0.34	2.70	0.89	120.0	100	1.11	1.91	0.86	0.06	8.04	44.9	18	2.82	52.8	3.52
R1128		0.32	>100	0.35	1290	<10	0.45	8.39	23.8	0.81	53.8	778	6	0.13	>10000	2.27
R1129		0.52	6.99	0.87	>10000	<10	0.17	472	19.30	0.04	32.4	>10000	3	0.05	369	0.97
R1129		0.51	39.4	0.02	>10000	<10	0.25	2790	31.6	<0.02	69.6	>10000	2	<0.05	50.0	0.33
R1151		3.48	1.18	0.81	509	10	0.80	5.80	26.1	0.02	61.3	335	3	0.50	177.5	1.73
R1152		2.29	0.64	0.02	37.6	10	<0.05	2.45	0.17	<0.02	0.61	16.6	21	<0.05	6.8	0.45
R1153		3.65	1.07	0.68	143.0	<10	0.84	3.86	20.9	0.03	55.6	106.5	7	0.11	161.5	1.05
R1154		3.13	9.43	2.87	>10000	20	1.68	140.0	20.8	0.33	65.6	2520	61	0.51	3080	4.73

\*\*\*\*\* See Appendix Page for comments regarding this certificate \*\*\*\*\*



ALS Canada Ltd.  
 2103 Dollarton Hwy  
 North Vancouver BC V7H 0A7  
 Phone: +1 604 984 0221 Fax: +1 604 984 0218  
 www.alsglobal.com/geochemistry

To: BATTERY MINERAL RESOURCES CORP.  
 THE PACIFIC BUILDING  
 SUITE 400, 744 WEST HASTINGS STREET  
 VANCOUVER BC V6C 1A5

Page: 3 - B  
 Total # Pages: 3 (A - D)  
 Plus Appendix Pages  
 Finalized Date: 15-NOV-2020  
 Account: BMRPLLBW

Project: GOWGANDA BATTERY 2020 RECON

**CERTIFICATE OF ANALYSIS SD20222354**

Sample Description	Method Analyte Units LOD	ME-MS61	ME-MS61	ME-MS61	ME-MS61	ME-MS61	ME-MS61	ME-MS61	ME-MS61	ME-MS61	ME-MS61	ME-MS61	ME-MS61	ME-MS61	ME-MS61	
		Ga ppm 0.05	Ge ppm 0.05	Hf ppm 0.1	In ppm 0.005	K % 0.01	La ppm 0.5	Li ppm 0.2	Mg % 0.01	Mn ppm 5	Mo ppm 0.05	Na % 0.01	Nb ppm 0.1	Ni ppm 0.2	P ppm 10	Pb ppm 0.5
R1124		12.55	<0.05	3.6	0.121	0.06	3.3	110.0	1.86	410	2.74	1.00	3.0	10.4	300	4230
R1125		23.6	0.06	6.7	0.156	0.14	8.0	85.0	3.32	797	2.27	2.71	7.0	20.6	590	4140
R1126		4.27	<0.05	0.4	0.146	0.12	2.7	92.8	0.64	807	2.04	0.17	0.7	4.2	90	312
R1127		3.36	0.06	0.2	0.794	0.01	18.7	22.0	0.95	2850	6.36	0.02	0.1	174.0	110	37.8
R1128		2.57	0.08	0.9	0.454	0.03	13.3	17.4	0.62	4470	22.5	0.56	0.8	>10000	100	6.1
R1129		0.73	0.27	0.1	0.851	<0.01	28.6	2.9	0.07	4040	85.0	0.02	<0.1	>10000	10	5.3
R1151		3.31	0.07	0.2	0.659	0.01	25.6	36.9	0.91	3590	1.82	0.05	0.2	47.3	30	41.5
R1152		0.14	<0.05	<0.1	0.005	<0.01	<0.5	1.3	<0.01	76	1.55	0.03	<0.1	9.6	10	1.3
R1153		3.32	0.06	0.1	0.481	0.01	21.4	24.9	0.47	1120	6.43	0.20	0.1	25.9	20	18.6
R1154		9.37	0.06	0.4	0.357	0.19	24.5	33.3	1.83	1960	34.6	0.84	0.5	205	100	137.5

\*\*\*\*\* See Appendix Page for comments regarding this certificate \*\*\*\*\*



ALS Canada Ltd.  
 2103 Dollarton Hwy  
 North Vancouver BC V7H 0A7  
 Phone: +1 604 984 0221 Fax: +1 604 984 0218  
 www.alsglobal.com/geochemistry

To: BATTERY MINERAL RESOURCES CORP.  
 THE PACIFIC BUILDING  
 SUITE 400, 744 WEST HASTINGS STREET  
 VANCOUVER BC V6C 1A5

Page: 3 - C  
 Total # Pages: 3 (A - D)  
 Plus Appendix Pages  
 Finalized Date: 15-NOV-2020  
 Account: BMRPLLW

Project: GOWGANDA BATTERY 2020 RECON

**CERTIFICATE OF ANALYSIS SD20222354**

Sample Description	Method Analyte Units LOD	ME-MS61	ME-MS61	ME-MS61	ME-MS61	ME-MS61	ME-MS61	ME-MS61	ME-MS61	ME-MS61	ME-MS61	ME-MS61	ME-MS61	ME-MS61	ME-MS61	ME-MS61
		Rb ppm	Re ppm	S %	Sb ppm	Sc ppm	Se ppm	Sn ppm	Sr ppm	Ta ppm	Te ppm	Th ppm	Ti %	Tl ppm	U ppm	V ppm
		0.1	0.002	0.01	0.05	0.1	1	0.2	0.2	0.05	0.05	0.01	0.005	0.02	0.1	1
R1124		2.0	0.002	0.14	0.67	8.9	1	0.2	11.2	0.32	<0.05	4.45	0.154	0.02	3.0	19
R1125		6.0	0.003	0.24	2.01	24.0	1	0.7	22.0	0.59	<0.05	7.61	0.555	0.11	4.8	80
R1126		8.1	0.002	0.01	1.00	4.9	1	0.3	11.1	0.06	<0.05	0.58	0.084	0.05	0.3	7
R1127		0.5	0.003	1.72	324	11.9	2	<0.2	48.8	<0.05	0.60	0.27	0.006	0.02	0.8	30
R1128		0.3	0.008	2.21	91.9	10.8	11	0.2	45.7	0.07	0.21	1.01	0.052	0.03	1.1	11
R1129		0.1	0.005	1.46	69.7	23.4	22	<0.2	84.1	<0.05	0.89	0.05	<0.005	0.03	0.1	5
R1151		0.7	<0.002	0.03	0.98	42.9	1	<0.2	80.4	<0.05	<0.05	0.18	0.029	<0.02	0.1	25
R1152		0.2	<0.002	<0.01	0.08	0.2	1	<0.2	2.9	<0.05	<0.05	0.12	<0.005	<0.02	0.1	<1
R1153		0.5	0.003	0.01	0.53	11.9	2	<0.2	32.4	<0.05	<0.05	0.17	0.018	<0.02	0.5	16
R1154		8.2	0.002	0.34	43.5	30.3	1	2.7	51.0	0.05	<0.05	0.44	0.087	0.14	1.8	102



ALS Canada Ltd.  
 2103 Dollarton Hwy  
 North Vancouver BC V7H 0A7  
 Phone: +1 604 984 0221 Fax: +1 604 984 0218  
 www.alsglobal.com/geochemistry

To: BATTERY MINERAL RESOURCES CORP.  
 THE PACIFIC BUILDING  
 SUITE 400, 744 WEST HASTINGS STREET  
 VANCOUVER BC V6C 1A5

Page: 3 - D  
 Total # Pages: 3 (A - D)  
 Plus Appendix Pages  
 Finalized Date: 15-NOV-2020  
 Account: BMRPLLW

Project: GOWGANDA BATTERY 2020 RECON

**CERTIFICATE OF ANALYSIS SD20222354**

Sample Description	Method Analyte Units LOD	ME-MS61	ME-MS61	ME-MS61	ME-MS61	Ag-OG62	As-OG62	Co-OG62	Cu-OG62	Ni-OG62	Au-ICP21	CRU-QC	PUL-QC
		W ppm	Y ppm	Zn ppm	Zr ppm	Ag ppm	As %	Co %	Cu %	Ni %	Au ppm	Pass2mm %	Pass75um %
		0.1	0.1	2	0.5	1	0.001	0.0005	0.001	0.001	0.001	0.01	0.01
R1124		0.1	20.2	363	119.0						0.002		
R1125		0.3	28.1	1140	234						0.007		
R1126		0.1	14.7	56	15.0						0.088		
R1127		0.1	67.3	71	5.0	129			3.14		0.099		
R1128		0.3	41.4	4	28.2		5.89	3.12		1.115	1.150		
R1129		0.1	72.1	<2	0.6		5.54	1.685		2.31	1.040		
R1151		0.1	81.5	21	4.4						0.002		
R1152		0.1	0.4	2	<0.5						0.007		
R1153		0.1	61.2	10	3.8						0.002		
R1154		1.7	80.3	133	12.1		1.205				0.029		



ALS Canada Ltd.  
 2103 Dollarton Hwy  
 North Vancouver BC V7H 0A7  
 Phone: +1 604 984 0221 Fax: +1 604 984 0218  
 www.alsglobal.com/geochemistry

To: BATTERY MINERAL RESOURCES CORP.  
 THE PACIFIC BUILDING  
 SUITE 400, 744 WEST HASTINGS STREET  
 VANCOUVER BC V6C 1A5

Page: Appendix 1  
 Total # Appendix Pages: 1  
 Finalized Date: 15-NOV-2020  
 Account: BMRPLLBW

Project: GOWGANDA BATTERY 2020 RECON

**CERTIFICATE OF ANALYSIS SD20222354**

CERTIFICATE COMMENTS									
	<b>ANALYTICAL COMMENTS</b>								
Applies to Method:	REEs may not be totally soluble in this method. ME-MS61								
	<b>LABORATORY ADDRESSES</b>								
Applies to Method:	Processed at ALS Sudbury located at 1351-B Kelly Lake Road, Unit #1, Sudbury, ON, Canada. <table border="0" style="width: 100%;"> <tr> <td>CRU-31</td> <td>CRU-QC</td> <td>LOG-22</td> <td>LOG-23</td> </tr> <tr> <td>PUL-31</td> <td>PUL-QC</td> <td>SPL-21</td> <td>WEI-21</td> </tr> </table>	CRU-31	CRU-QC	LOG-22	LOG-23	PUL-31	PUL-QC	SPL-21	WEI-21
CRU-31	CRU-QC	LOG-22	LOG-23						
PUL-31	PUL-QC	SPL-21	WEI-21						
Applies to Method:	Processed at ALS Vancouver located at 2103 Dollarton Hwy, North Vancouver, BC, Canada. <table border="0" style="width: 100%;"> <tr> <td>Ag-OG62</td> <td>As-OG62</td> <td>Au-ICP21</td> <td>Co-OG62</td> </tr> <tr> <td>Cu-OG62</td> <td>ME-MS61</td> <td>ME-OG62</td> <td>Ni-OG62</td> </tr> </table>	Ag-OG62	As-OG62	Au-ICP21	Co-OG62	Cu-OG62	ME-MS61	ME-OG62	Ni-OG62
Ag-OG62	As-OG62	Au-ICP21	Co-OG62						
Cu-OG62	ME-MS61	ME-OG62	Ni-OG62						



ALS Canada Ltd.  
 2103 Dollarton Hwy  
 North Vancouver BC V7H 0A7  
 Phone: +1 604 984 0221 Fax: +1 604 984 0218  
 www.alsglobal.com/geochemistry

To: BATTERY MINERAL RESOURCES CORP.  
 THE PACIFIC BUILDING  
 SUITE 400, 744 WEST HASTINGS STREET  
 VANCOUVER BC V6C 1A5

Page: 1  
 Total # Pages: 2 (A - D)  
 Plus Appendix Pages  
 Finalized Date: 12-DEC-2020  
 Account: BMRPLLBW

**CERTIFICATE SD20243245**

Project: GOWGANDA BATTERY 2020 RECON

This report is for 15 Rock samples submitted to our lab in Sudbury, ON, Canada on 23-OCT-2020.

The following have access to data associated with this certificate:

PETER DOYLE	MIKE HENDRICKSON	SEAN HICKS
FRANK PLOEGER	MERCEDES RICH	MONIQUE RUHL
ANDREW SALERNO		

SAMPLE PREPARATION	
ALS CODE	DESCRIPTION
WEI-21	Received Sample Weight
CRU-QC	Crushing QC Test
PUL-QC	Pulverizing QC Test
LOG-22	Sample login - Rcd w/o BarCode
CRU-31	Fine crushing - 70% <2mm
SPL-21	Split sample - riffle splitter
PUL-31	Pulverize up to 250g 85% <75 um

ANALYTICAL PROCEDURES		
ALS CODE	DESCRIPTION	
ME-MS61	48 element four acid ICP-MS	
ME-OG62	Ore Grade Elements - Four Acid	ICP-AES
Co-OG62	Ore Grade Co - Four Acid	
Cu-OG62	Ore Grade Cu - Four Acid	
As-OG62	Ore Grade As - Four Acid	

This is the Final Report and supersedes any preliminary report with this certificate number. Results apply to samples as submitted. All pages of this report have been checked and approved for release.

\*\*\*\*\* See Appendix Page for comments regarding this certificate \*\*\*\*\*

**Signature:**   
 Saa Traxler, General Manager, North Vancouver



ALS Canada Ltd.  
 2103 Dollarton Hwy  
 North Vancouver BC V7H 0A7  
 Phone: +1 604 984 0221 Fax: +1 604 984 0218  
 www.alsglobal.com/geochemistry

To: BATTERY MINERAL RESOURCES CORP.  
 THE PACIFIC BUILDING  
 SUITE 400, 744 WEST HASTINGS STREET  
 VANCOUVER BC V6C 1A5

Page: 2 - A  
 Total # Pages: 2 (A - D)  
 Plus Appendix Pages  
 Finalized Date: 12-DEC-2020  
 Account: BMRPLLBW

Project: GOWGANDA BATTERY 2020 RECON

**CERTIFICATE OF ANALYSIS SD20243245**

Sample Description	Method Analyte Units LOD	WEI-21	ME-MS61	ME-MS61	ME-MS61	ME-MS61	ME-MS61	ME-MS61	ME-MS61	ME-MS61	ME-MS61	ME-MS61	ME-MS61	ME-MS61	ME-MS61	
		Recvd Wt. kg	Ag ppm	Al %	As ppm	Ba ppm	Be ppm	Bi ppm	Ca %	Cd ppm	Ce ppm	Co ppm	Cr ppm	Cs ppm	Cu ppm	Fe %
		0.02	0.01	0.01	0.2	10	0.05	0.01	0.01	0.02	0.01	0.1	1	0.05	0.2	0.01
R2224		1.22	12.15	0.67	291	20	3.65	6.18	2.58	0.23	19.20	228	33	0.30	1210	1.97
R2225		1.12	6.27	1.77	1260	70	0.84	12.85	14.35	0.11	65.0	942	15	0.38	283	2.83
R2226		0.58	8.18	3.19	>10000	60	13.70	159.0	3.22	0.09	42.6	>10000	13	1.24	21.0	4.71
R2227		0.85	0.90	1.72	6660	50	0.67	37.9	26.1	0.05	83.3	4430	2	1.26	12.4	2.84
R2228		0.60	13.55	4.99	>10000	120	2.44	6050	7.82	0.09	46.9	6670	6	1.65	73.0	5.76
R2229		0.80	3.12	7.13	>10000	200	7.68	80.4	7.11	0.04	55.0	7200	3	4.00	16.6	10.60
R2230		0.55	1.13	1.28	3480	1810	1.07	40.5	24.4	0.02	70.0	2480	5	0.78	11.6	2.71
R2231		0.86	0.06	0.27	71.0	200	0.63	2.90	0.23	0.02	21.4	52.1	43	0.57	30.1	0.61
R2232		1.21	4.94	0.36	402	120	0.14	7.71	29.8	0.57	146.0	182.5	5	0.05	3160	1.24
R2233		1.32	8.05	1.48	1400	10	1.39	2.72	13.90	0.31	144.5	1315	1	0.19	>10000	11.55
R2234		0.48	0.44	2.66	253	40	0.56	3.04	17.90	<0.02	95.5	289	4	0.37	854	1.61
R2235		1.34	67.9	1.88	2900	110	0.85	100.5	26.0	0.18	89.0	1855	1	1.39	124.5	3.41
R2236		0.51	73.2	0.23	1200	10	0.73	10.75	34.8	0.10	59.2	847	2	<0.05	7800	1.05
R2237		0.60	0.63	4.55	19.7	250	1.43	1.23	0.46	<0.02	23.9	23.8	68	1.23	123.5	2.54
R2238		1.58	0.49	5.98	14.9	90	1.32	0.73	2.21	<0.02	61.9	26.3	7	0.67	65.6	9.86



ALS Canada Ltd.  
 2103 Dollarton Hwy  
 North Vancouver BC V7H 0A7  
 Phone: +1 604 984 0221 Fax: +1 604 984 0218  
 www.alsglobal.com/geochemistry

To: BATTERY MINERAL RESOURCES CORP.  
 THE PACIFIC BUILDING  
 SUITE 400, 744 WEST HASTINGS STREET  
 VANCOUVER BC V6C 1A5

Page: 2 - B  
 Total # Pages: 2 (A - D)  
 Plus Appendix Pages  
 Finalized Date: 12-DEC-2020  
 Account: BMRPLLBW

Project: GOWGANDA BATTERY 2020 RECON

CERTIFICATE OF ANALYSIS SD20243245
------------------------------------

Sample Description	Method Analyte Units LOD	ME-MS61 Ga ppm 0.05	ME-MS61 Ge ppm 0.05	ME-MS61 Hf ppm 0.1	ME-MS61 In ppm 0.005	ME-MS61 K % 0.01	ME-MS61 La ppm 0.5	ME-MS61 Li ppm 0.2	ME-MS61 Mg % 0.01	ME-MS61 Mn ppm 5	ME-MS61 Mo ppm 0.05	ME-MS61 Na % 0.01	ME-MS61 Nb ppm 0.1	ME-MS61 Ni ppm 0.2	ME-MS61 P ppm 10	ME-MS61 Pb ppm 0.5
R2224		4.48	0.11	0.2	0.287	0.03	8.7	50.0	0.51	830	3.80	0.04	0.2	59.8	100	397
R2225		6.53	0.17	1.4	0.190	0.38	28.4	18.8	0.47	1240	16.60	0.85	1.7	109.0	230	29.5
R2226		12.50	0.20	1.9	0.266	0.57	16.0	71.1	1.13	1400	93.9	0.99	2.2	2830	370	83.4
R2227		6.38	0.18	1.0	0.658	0.21	34.9	18.4	0.83	4360	24.6	0.63	1.3	555	190	10.9
R2228		14.55	0.19	3.1	0.358	0.80	21.1	70.8	1.41	1540	32.6	2.04	4.1	3010	570	356
R2229		32.8	0.24	4.8	0.273	0.10	21.2	142.0	3.58	1840	207	2.46	6.7	1010	980	112.5
R2230		6.55	0.19	0.8	0.695	0.16	29.8	37.9	0.91	4290	67.5	0.29	1.0	335	160	32.6
R2231		2.45	0.07	0.1	0.111	0.05	2.6	12.6	0.06	639	3.85	0.04	0.1	9.6	40	1.1
R2232		2.98	0.27	0.1	0.453	0.05	63.8	7.6	0.29	4190	5.29	0.02	1.0	22.1	20	487
R2233		12.95	0.35	0.4	4.73	0.07	64.2	54.2	7.61	3140	0.50	0.03	0.1	91.4	40	402
R2234		7.88	0.16	2.4	0.307	0.32	45.1	11.6	1.31	2310	4.36	1.86	3.1	37.9	180	4.9
R2235		7.14	0.18	1.0	0.564	0.12	36.7	15.0	0.75	3590	10.40	0.91	1.7	505	190	2410
R2236		2.44	0.17	0.1	1.120	0.01	26.1	8.5	0.27	3230	1.24	0.02	<0.1	123.5	10	10.1
R2237		11.50	0.11	2.3	0.037	2.21	10.3	34.7	1.05	294	0.44	1.07	4.0	35.4	420	10.5
R2238		17.45	0.17	4.3	0.126	0.38	27.2	28.2	1.26	670	0.69	3.48	5.1	2.9	890	4.6



ALS Canada Ltd.  
 2103 Dollarton Hwy  
 North Vancouver BC V7H 0A7  
 Phone: +1 604 984 0221 Fax: +1 604 984 0218  
 www.alsglobal.com/geochemistry

To: BATTERY MINERAL RESOURCES CORP.  
 THE PACIFIC BUILDING  
 SUITE 400, 744 WEST HASTINGS STREET  
 VANCOUVER BC V6C 1A5

Page: 2 - C  
 Total # Pages: 2 (A - D)  
 Plus Appendix Pages  
 Finalized Date: 12-DEC-2020  
 Account: BMRPLLBW

Project: GOWGANDA BATTERY 2020 RECON

CERTIFICATE OF ANALYSIS SD20243245
------------------------------------

Sample Description	Method Analyte Units LOD	ME-MS61 Rb ppm	ME-MS61 Re ppm	ME-MS61 S %	ME-MS61 Sb ppm	ME-MS61 Sc ppm	ME-MS61 Se ppm	ME-MS61 Sn ppm	ME-MS61 Sr ppm	ME-MS61 Ta ppm	ME-MS61 Te ppm	ME-MS61 Th ppm	ME-MS61 Ti %	ME-MS61 Tl ppm	ME-MS61 U ppm	ME-MS61 V ppm
R2224		1.3	<0.002	0.12	1.26	4.1	1	0.3	11.6	<0.05	<0.05	0.51	0.048	0.03	0.3	131
R2225		8.8	0.007	0.27	1.92	23.5	1	0.6	61.1	0.13	0.05	1.80	0.295	0.09	2.2	160
R2226		11.2	0.040	1.39	20.6	21.0	2	0.4	18.6	0.18	0.12	2.42	0.434	0.17	1.5	105
R2227		7.5	0.020	0.24	5.47	33.9	2	0.2	84.2	0.10	<0.05	1.14	0.245	0.10	0.9	61
R2228		17.0	0.008	0.52	17.05	34.9	1	0.8	36.7	0.30	<0.05	3.77	0.779	0.12	1.3	168
R2229		3.5	0.213	0.44	11.10	36.3	1	1.0	25.1	0.50	0.05	5.87	0.977	0.56	5.0	165
R2230		3.2	0.073	0.27	3.38	29.6	2	0.2	1600	0.08	0.06	0.96	0.163	0.26	1.4	37
R2231		1.9	<0.002	0.02	0.84	2.2	<1	<0.2	12.9	<0.05	<0.05	0.29	0.008	0.03	0.1	8
R2232		1.2	<0.002	0.24	1.37	26.0	2	1.2	208	<0.05	<0.05	0.12	0.009	0.02	0.8	23
R2233		0.5	0.003	5.64	8.00	9.3	24	0.2	34.6	<0.05	0.31	1.01	0.011	0.05	1.2	131
R2234		2.8	0.009	0.09	0.37	16.1	2	0.5	43.6	0.24	<0.05	3.02	0.119	0.02	2.2	12
R2235		3.8	0.008	0.16	2.99	26.6	2	0.2	80.1	0.12	<0.05	1.03	0.393	0.29	0.9	187
R2236		0.4	0.002	0.64	3.52	23.4	3	<0.2	64.8	<0.05	<0.05	0.03	0.006	0.02	0.2	31
R2237		57.2	<0.002	0.02	0.59	7.6	<1	1.1	49.7	0.35	<0.05	5.83	0.183	0.24	1.6	57
R2238		8.1	<0.002	0.24	0.06	29.6	2	1.3	46.3	0.38	<0.05	5.78	0.658	0.05	1.8	120



ALS Canada Ltd.  
 2103 Dollarton Hwy  
 North Vancouver BC V7H 0A7  
 Phone: +1 604 984 0221 Fax: +1 604 984 0218  
 www.alsglobal.com/geochemistry

To: BATTERY MINERAL RESOURCES CORP.  
 THE PACIFIC BUILDING  
 SUITE 400, 744 WEST HASTINGS STREET  
 VANCOUVER BC V6C 1A5

Page: 2 - D  
 Total # Pages: 2 (A - D)  
 Plus Appendix Pages  
 Finalized Date: 12-DEC-2020  
 Account: BMRPLLBW

Project: GOWGANDA BATTERY 2020 RECON

**CERTIFICATE OF ANALYSIS SD20243245**

Sample Description	Method Analyte Units LOD	ME-MS61	ME-MS61	ME-MS61	ME-MS61	As-OG62	Co-OG62	Cu-OG62	CRU-QC	PUL-QC
		W ppm	Y ppm	Zn ppm	Zr ppm	As %	Co %	Cu %	Pass2mm %	Pass75um %
		0.1	0.1	2	0.5	0.001	0.0005	0.001	0.01	0.01
R2224		0.1	30.1	74	9.2				77.5	93.4
R2225		0.2	49.5	38	47.7					90.7
R2226		0.6	117.5	28	64.1	5.45	3.83			
R2227		0.5	92.0	19	33.5					
R2228		0.8	53.4	78	107.0	1.245				
R2229		1.4	108.5	74	167.0	1.100				
R2230		0.4	79.6	15	25.6					
R2231		0.1	3.7	5	2.6					
R2232		0.9	83.1	84	1.4					
R2233		0.1	126.0	224	12.2			7.12		
R2234		0.2	68.0	7	89.8					
R2235		0.3	88.9	85	34.4					
R2236		0.1	82.4	7	0.8					
R2237		0.7	8.7	22	77.0					
R2238		0.3	27.8	57	158.0					

\*\*\*\*\* See Appendix Page for comments regarding this certificate \*\*\*\*\*



ALS Canada Ltd.  
 2103 Dollarton Hwy  
 North Vancouver BC V7H 0A7  
 Phone: +1 604 984 0221 Fax: +1 604 984 0218  
 www.alsglobal.com/geochemistry

To: BATTERY MINERAL RESOURCES CORP.  
 THE PACIFIC BUILDING  
 SUITE 400, 744 WEST HASTINGS STREET  
 VANCOUVER BC V6C 1A5

Page: Appendix 1  
 Total # Appendix Pages: 1  
 Finalized Date: 12-DEC-2020  
 Account: BMRPLLBW

Project: GOWGANDA BATTERY 2020 RECON

<b>CERTIFICATE OF ANALYSIS SD20243245</b>
---

	<b>CERTIFICATE COMMENTS</b>										
	<b>ANALYTICAL COMMENTS</b>										
Applies to Method:	REEs may not be totally soluble in this method. ME-MS61										
	<b>LABORATORY ADDRESSES</b>										
Applies to Method:	Processed at ALS Sudbury located at 1351-B Kelly Lake Road, Unit #1, Sudbury, ON, Canada. <table style="width: 100%; border: none;"> <tr> <td style="width: 33%;">CRU-31</td> <td style="width: 33%;">CRU-QC</td> <td style="width: 33%;">LOG-22</td> <td style="width: 15%;"></td> <td style="width: 15%;">PUL-31</td> </tr> <tr> <td>PUL-QC</td> <td>SPL-21</td> <td>WEI-21</td> <td></td> <td></td> </tr> </table>	CRU-31	CRU-QC	LOG-22		PUL-31	PUL-QC	SPL-21	WEI-21		
CRU-31	CRU-QC	LOG-22		PUL-31							
PUL-QC	SPL-21	WEI-21									
Applies to Method:	Processed at ALS Vancouver located at 2103 Dollarton Hwy, North Vancouver, BC, Canada. <table style="width: 100%; border: none;"> <tr> <td style="width: 33%;">As-OG62</td> <td style="width: 33%;">Co-OG62</td> <td style="width: 33%;">Cu-OG62</td> <td style="width: 15%;"></td> <td style="width: 15%;">ME-MS61</td> </tr> <tr> <td>ME-OG62</td> <td></td> <td></td> <td></td> <td></td> </tr> </table>	As-OG62	Co-OG62	Cu-OG62		ME-MS61	ME-OG62				
As-OG62	Co-OG62	Cu-OG62		ME-MS61							
ME-OG62											



ALS Canada Ltd.  
 2103 Dollarton Hwy  
 North Vancouver BC V7H 0A7  
 Phone: +1 604 984 0221 Fax: +1 604 984 0218  
 www.alsglobal.com/geochemistry

To: BATTERY MINERAL RESOURCES CORP.  
 THE PACIFIC BUILDING  
 SUITE 400, 744 WEST HASTINGS STREET  
 VANCOUVER BC V6C 1A5

Page: 1  
 Total # Pages: 2 (A - D)  
 Plus Appendix Pages  
 Finalized Date: 12-DEC-2020  
 Account: BMRPLLBW

**CERTIFICATE SD20243251**

Project: GOWGANDA BATTERY 2020 RECON

This report is for 18 Rock samples submitted to our lab in Sudbury, ON, Canada on 23-OCT-2020.

The following have access to data associated with this certificate:

PETER DOYLE FRANK PLOEGER ANDREW SALERNO	MIKE HENDRICKSON MERCEDES RICH	SEAN HICKS MONIQUE RUHL
--	-----------------------------------	----------------------------

SAMPLE PREPARATION	
ALS CODE	DESCRIPTION
WEI-21	Received Sample Weight
LOG-24	Pulp Login - Rcd w/o Barcode
CRU-QC	Crushing QC Test
PUL-QC	Pulverizing QC Test
LOG-22	Sample login - Rcd w/o BarCode
CRU-31	Fine crushing - 70% <2mm
SPL-21	Split sample - riffle splitter
PUL-31	Pulverize up to 250g 85% <75 um

ANALYTICAL PROCEDURES		
ALS CODE	DESCRIPTION	
ME-MS61	48 element four acid ICP-MS	
ME-OG62	Ore Grade Elements - Four Acid	ICP-AES
Co-OG62	Ore Grade Co - Four Acid	
Cu-OG62	Ore Grade Cu - Four Acid	
Ni-OG62	Ore Grade Ni - Four Acid	
As-OG62	Ore Grade As - Four Acid	

This is the Final Report and supersedes any preliminary report with this certificate number. Results apply to samples as submitted. All pages of this report have been checked and approved for release.

\*\*\*\*\* See Appendix Page for comments regarding this certificate \*\*\*\*\*

**Signature:**   
 Saa Traxler, General Manager, North Vancouver



ALS Canada Ltd.  
 2103 Dollarton Hwy  
 North Vancouver BC V7H 0A7  
 Phone: +1 604 984 0221 Fax: +1 604 984 0218  
 www.alsglobal.com/geochemistry

To: BATTERY MINERAL RESOURCES CORP.  
 THE PACIFIC BUILDING  
 SUITE 400, 744 WEST HASTINGS STREET  
 VANCOUVER BC V6C 1A5

Page: 2 - A  
 Total # Pages: 2 (A - D)  
 Plus Appendix Pages  
 Finalized Date: 12-DEC-2020  
 Account: BMRPLLBW

Project: GOWGANDA BATTERY 2020 RECON

**CERTIFICATE OF ANALYSIS SD20243251**

Sample Description	Method	WEI-21	ME-MS61	ME-MS61	ME-MS61	ME-MS61	ME-MS61	ME-MS61	ME-MS61	ME-MS61	ME-MS61	ME-MS61	ME-MS61	ME-MS61	ME-MS61	ME-MS61
	Analyte	Recvd Wt.	Ag	Al	As	Ba	Be	Bi	Ca	Cd	Ce	Co	Cr	Cs	Cu	Fe
	Units	kg	ppm	%	ppm	ppm	ppm	ppm	%	ppm	ppm	ppm	ppm	ppm	ppm	%
	LOD	0.02	0.01	0.01	0.2	10	0.05	0.01	0.01	0.02	0.01	0.1	1	0.05	0.2	0.01
R2206		1.24	1.91	1.64	33.7	370	1.14	1.89	23.5	0.17	60.2	89.8	6	0.31	5760	3.56
R2207		0.41	86.2	2.08	8310	250	0.61	162.5	23.1	0.04	97.5	3720	2	0.30	58.4	3.07
R2208		0.56	22.7	2.59	5560	70	1.44	315	21.1	0.05	63.9	3540	8	0.44	93.8	3.97
R2209		0.87	1.81	1.18	112.0	120	1.94	2.78	15.85	2.43	53.8	68.7	9	1.02	393	3.35
R2210		1.20	18.65	0.73	>10000	10	0.91	108.5	17.35	0.48	21.6	7800	9	0.23	1740	1.66
R2211		0.59	7.63	0.63	>10000	30	1.14	786	11.75	0.09	107.0	>10000	9	0.13	5900	2.69
R2212		0.96	0.45	0.23	178.5	140	8.50	9.63	29.8	0.02	119.0	90.5	6	0.05	94.6	1.02
R2213		0.70	0.32	6.87	190.0	60	1.11	8.60	0.79	0.05	114.5	165.0	4	0.25	123.0	5.40
R2214		1.24	0.12	1.68	28.1	10	1.10	1.09	30.6	0.02	56.9	25.3	15	0.23	124.5	2.00
R2215		0.02	0.73	6.96	4.5	240	1.01	0.24	5.09	0.75	35.1	>10000	161	0.73	1860	7.14
R2216		1.37	1.32	5.18	44.9	1140	1.07	2.02	4.45	0.72	40.4	61.8	14	0.09	1410	7.50
R2217		1.34	14.65	3.63	2280	110	0.96	14.00	1.75	1.20	67.1	1445	17	0.33	>10000	16.80
R2218		0.71	18.70	3.63	>10000	110	0.96	266	11.80	0.55	43.4	>10000	15	0.14	4680	2.46
R2219		0.65	3.33	0.09	929	30	2.22	6.92	36.9	0.05	75.8	675	<1	<0.05	878	4.51
R2220		0.94	2.88	0.46	333	30	0.40	16.20	0.41	0.18	39.1	478	45	0.11	82.8	0.65
R2221		0.73	3.58	0.18	>10000	90	0.90	438	27.8	0.08	97.6	9030	6	0.08	61.6	1.78
R2222		0.69	14.65	0.61	2510	60	1.25	119.5	24.0	0.43	51.3	1770	5	0.10	>10000	3.22
R2223		0.98	1.82	1.55	208	30	0.97	6.78	1.50	0.07	6.04	153.5	21	0.64	201	4.09



ALS Canada Ltd.  
 2103 Dollarton Hwy  
 North Vancouver BC V7H 0A7  
 Phone: +1 604 984 0221 Fax: +1 604 984 0218  
 www.alsglobal.com/geochemistry

To: BATTERY MINERAL RESOURCES CORP.  
 THE PACIFIC BUILDING  
 SUITE 400, 744 WEST HASTINGS STREET  
 VANCOUVER BC V6C 1A5

Page: 2 - B  
 Total # Pages: 2 (A - D)  
 Plus Appendix Pages  
 Finalized Date: 12-DEC-2020  
 Account: BMRPLLBW

Project: GOWGANDA BATTERY 2020 RECON

**CERTIFICATE OF ANALYSIS SD20243251**

Sample Description	Method Analyte Units LOD	ME-MS61	ME-MS61	ME-MS61	ME-MS61	ME-MS61	ME-MS61	ME-MS61	ME-MS61	ME-MS61	ME-MS61	ME-MS61	ME-MS61	ME-MS61	ME-MS61	
		Ga ppm	Ge ppm	Hf ppm	In ppm	K %	La ppm	Li ppm	Mg %	Mn ppm	Mo ppm	Na %	Nb ppm	Ni ppm	P ppm	Pb ppm
R2206		6.93	0.16	0.6	0.425	0.04	35.2	21.3	0.63	1930	1.11	0.77	1.0	16.3	100	50.1
R2207		7.63	0.19	1.6	0.559	0.42	47.5	15.1	0.45	3150	20.2	1.05	2.2	112.5	240	633
R2208		10.90	0.17	1.7	0.247	0.09	27.4	46.0	1.15	3250	44.4	0.95	2.3	519	300	86.6
R2209		5.66	0.10	0.6	0.173	0.07	31.0	65.0	0.93	1350	1.78	0.13	0.8	6.2	90	1905
R2210		4.16	0.09	0.5	0.206	0.02	9.8	39.2	0.63	1530	108.5	0.12	0.3	872	10	507
R2211		4.38	0.19	0.4	0.661	0.16	54.3	26.7	7.39	1890	94.2	0.09	0.1	1965	30	140.5
R2212		1.57	0.26	0.1	1.275	0.01	53.5	6.1	0.31	4840	3.58	0.10	0.1	12.0	10	11.5
R2213		25.5	0.17	3.6	0.128	0.68	47.1	63.7	2.61	960	12.00	3.21	4.3	56.9	720	9.2
R2214		5.68	0.15	0.3	0.785	0.03	25.5	15.9	0.81	4340	2.52	0.66	0.4	26.0	50	10.1
R2215		19.25	0.14	3.3	0.059	0.67	17.3	6.9	3.54	903	3.03	2.15	20.8	>10000	1370	17.3
R2216		22.1	0.11	6.5	0.158	0.06	16.3	13.3	0.75	475	1.60	2.52	9.7	33.2	680	427
R2217		17.25	0.18	0.7	0.684	0.22	32.8	59.6	2.19	1060	3.72	0.70	0.9	121.5	190	33.0
R2218		9.67	0.12	0.8	0.739	0.88	20.6	29.0	0.58	1860	71.9	1.85	1.1	2410	150	1220
R2219		1.26	0.16	0.1	0.507	0.01	38.0	2.2	0.08	3720	8.72	0.02	0.1	72.3	10	163.5
R2220		1.72	0.09	0.1	0.106	0.08	20.8	36.8	0.15	195	9.68	0.11	0.2	51.0	50	245
R2221		1.61	0.16	0.1	0.531	0.03	40.4	9.3	0.11	2630	75.6	0.04	0.1	707	10	73.3
R2222		7.08	0.12	0.2	1.690	0.01	20.6	18.0	0.61	2770	33.4	0.04	0.2	180.0	40	73.3
R2223		7.26	0.06	0.2	0.096	0.03	2.4	73.7	1.33	745	4.10	0.04	0.2	15.2	50	280



ALS Canada Ltd.  
 2103 Dollarton Hwy  
 North Vancouver BC V7H 0A7  
 Phone: +1 604 984 0221 Fax: +1 604 984 0218  
 www.alsglobal.com/geochemistry

To: BATTERY MINERAL RESOURCES CORP.  
 THE PACIFIC BUILDING  
 SUITE 400, 744 WEST HASTINGS STREET  
 VANCOUVER BC V6C 1A5

Page: 2 - C  
 Total # Pages: 2 (A - D)  
 Plus Appendix Pages  
 Finalized Date: 12-DEC-2020  
 Account: BMRPLLBW

Project: GOWGANDA BATTERY 2020 RECON

**CERTIFICATE OF ANALYSIS SD20243251**

Sample Description	Method Analyte Units LOD	ME-MS61	ME-MS61	ME-MS61	ME-MS61	ME-MS61	ME-MS61	ME-MS61	ME-MS61	ME-MS61	ME-MS61	ME-MS61	ME-MS61	ME-MS61	ME-MS61	
		Rb ppm	Re ppm	S %	Sb ppm	Sc ppm	Se ppm	Sn ppm	Sr ppm	Ta ppm	Te ppm	Th ppm	Ti %	Tl ppm	U ppm	V ppm
		0.1	0.002	0.01	0.05	0.1	1	0.2	0.2	0.05	0.05	0.01	0.005	0.02	0.1	1
R2206		1.1	0.002	0.93	0.29	19.8	2	0.5	132.5	0.07	<0.05	0.88	0.098	0.03	0.9	67
R2207		11.0	<0.002	0.44	3.95	13.2	2	0.3	88.1	0.17	<0.05	1.96	0.249	0.15	0.9	22
R2208		2.1	0.009	0.24	9.06	18.6	2	0.3	44.8	0.17	<0.05	2.28	0.295	0.07	6.5	51
R2209		2.9	<0.002	0.11	0.48	9.7	1	0.4	43.1	0.07	<0.05	0.68	0.136	0.03	0.3	80
R2210		0.6	0.065	0.50	25.6	6.3	1	0.3	36.7	<0.05	<0.05	0.69	0.030	0.12	1.7	36
R2211		1.8	0.017	0.90	13.15	27.2	4	<0.2	41.7	<0.05	0.06	0.73	0.012	0.24	2.5	48
R2212		0.5	0.004	<0.01	0.51	29.3	1	<0.2	120.5	<0.05	<0.05	0.07	0.008	<0.02	0.2	12
R2213		7.5	0.007	0.13	0.47	29.6	<1	1.3	23.9	0.31	<0.05	4.62	0.921	0.03	5.4	427
R2214		1.2	0.002	0.02	0.14	78.9	2	0.3	91.8	<0.05	<0.05	0.34	0.070	<0.02	0.1	59
R2215		19.1	<0.002	2.39	4.15	18.1	1	1.4	417	1.14	0.05	2.52	0.969	0.09	0.6	137
R2216		1.3	<0.002	0.74	2.46	14.6	1	1.5	1260	0.70	0.06	9.31	0.345	0.02	6.0	8
R2217		5.3	0.004	8.68	6.41	14.5	5	9.6	118.5	0.07	6.02	0.80	0.155	0.10	15.4	103
R2218		17.3	0.005	1.35	52.8	20.8	9	5.4	71.1	0.08	3.05	0.97	0.182	0.32	8.7	143
R2219		0.2	0.003	0.21	9.92	26.0	2	0.2	154.0	<0.05	0.15	0.04	0.006	0.02	0.3	4
R2220		2.2	<0.002	0.03	1.02	4.8	<1	0.2	37.5	<0.05	<0.05	0.27	0.018	0.03	0.2	21
R2221		0.7	0.003	0.50	9.73	10.1	3	<0.2	83.8	<0.05	<0.05	0.04	0.012	0.10	1.9	21
R2222		0.5	0.004	1.71	97.7	9.7	2	<0.2	517	<0.05	0.14	0.18	0.070	0.09	0.8	63
R2223		1.5	<0.002	0.03	1.27	6.8	<1	0.3	10.1	<0.05	<0.05	0.19	0.026	0.02	0.1	45



ALS Canada Ltd.  
 2103 Dollarton Hwy  
 North Vancouver BC V7H 0A7  
 Phone: +1 604 984 0221 Fax: +1 604 984 0218  
 www.alsglobal.com/geochemistry

To: BATTERY MINERAL RESOURCES CORP.  
 THE PACIFIC BUILDING  
 SUITE 400, 744 WEST HASTINGS STREET  
 VANCOUVER BC V6C 1A5

Page: 2 - D  
 Total # Pages: 2 (A - D)  
 Plus Appendix Pages  
 Finalized Date: 12-DEC-2020  
 Account: BMRPLLBW

Project: GOWGANDA BATTERY 2020 RECON

**CERTIFICATE OF ANALYSIS SD20243251**

Sample Description	Method Analyte Units LOD	ME-MS61	ME-MS61	ME-MS61	ME-MS61	As-OG62	Co-OG62	Cu-OG62	Ni-OG62	CRU-QC	PUL-QC
		W ppm	Y ppm	Zn ppm	Zr ppm	As %	Co %	Cu %	Ni %	Pass2mm %	Pass75um %
		0.1	0.1	2	0.5	0.001	0.0005	0.001	0.001	0.01	0.01
R2206		1.2	48.3	36	22.2					81.5	90.0
R2207		0.3	62.8	31	55.6						90.6
R2208		0.6	55.4	40	63.9						
R2209		0.1	31.1	700	20.2						
R2210		0.1	22.7	157	15.2	1.810					
R2211		0.1	85.7	17	10.5	1.875	1.425				
R2212		0.1	139.5	5	1.3						
R2213		0.7	33.4	37	126.0						
R2214		0.2	86.1	11	8.9						
R2215		1.7	18.8	113	128.0		2.00		2.30		
R2216		0.5	52.1	164	224						
R2217		2.4	19.5	190	21.4			7.65			
R2218		2.4	32.0	34	25.5	2.19	1.525				
R2219		0.4	90.4	9	1.1						
R2220		0.2	4.3	38	3.7						
R2221		0.1	93.8	15	0.9	1.250					
R2222		0.2	46.7	40	5.1			1.520			
R2223		0.1	7.7	92	5.1						





ALS Canada Ltd.  
 2103 Dollarton Hwy  
 North Vancouver BC V7H 0A7  
 Phone: +1 604 984 0221 Fax: +1 604 984 0218  
 www.alsglobal.com/geochemistry

To: BATTERY MINERAL RESOURCES CORP.  
 THE PACIFIC BUILDING  
 SUITE 400, 744 WEST HASTINGS STREET  
 VANCOUVER BC V6C 1A5

Page: 1  
 Total # Pages: 2 (A - D)  
 Plus Appendix Pages  
 Finalized Date: 14-DEC-2020  
 Account: BMRPLLBW

**CERTIFICATE SD20243255**

Project: GOWGANDA BATTERY 2020 RECON

This report is for 18 Rock samples submitted to our lab in Sudbury, ON, Canada on 23-OCT-2020.

The following have access to data associated with this certificate:

PETER DOYLE FRANK PLOEGER	MIKE HENDRICKSON MONIQUE RUHL	SEAN HICKS ANDREW SALERNO
------------------------------	----------------------------------	------------------------------

SAMPLE PREPARATION	
ALS CODE	DESCRIPTION
WEI-21	Received Sample Weight
LOG-24	Pulp Login - Rcd w/o Barcode
CRU-QC	Crushing QC Test
PUL-QC	Pulverizing QC Test
LOG-22	Sample login - Rcd w/o BarCode
CRU-31	Fine crushing - 70% <2mm
SPL-21	Split sample - riffle splitter
PUL-31	Pulverize up to 250g 85% <75 um

ANALYTICAL PROCEDURES		
ALS CODE	DESCRIPTION	
ME-MS61	48 element four acid ICP-MS	
Ag-OG62	Ore Grade Ag - Four Acid	
ME-OG62	Ore Grade Elements - Four Acid	ICP-AES
Co-OG62	Ore Grade Co - Four Acid	
Cu-OG62	Ore Grade Cu - Four Acid	
Ni-OG62	Ore Grade Ni - Four Acid	
Pb-OG62	Ore Grade Pb - Four Acid	
Zn-OG62	Ore Grade Zn - Four Acid	
Ag-GRA21	Ag 30g FA-GRAV finish	WST-SIM
As-OG62	Ore Grade As - Four Acid	

This is the Final Report and supersedes any preliminary report with this certificate number. Results apply to samples as submitted. All pages of this report have been checked and approved for release.

\*\*\*\*\* See Appendix Page for comments regarding this certificate \*\*\*\*\*

**Signature:**   
 Saa Traxler, General Manager, North Vancouver



ALS Canada Ltd.  
 2103 Dollarton Hwy  
 North Vancouver BC V7H 0A7  
 Phone: +1 604 984 0221 Fax: +1 604 984 0218  
 www.alsglobal.com/geochemistry

To: BATTERY MINERAL RESOURCES CORP.  
 THE PACIFIC BUILDING  
 SUITE 400, 744 WEST HASTINGS STREET  
 VANCOUVER BC V6C 1A5

Page: 2 - A  
 Total # Pages: 2 (A - D)  
 Plus Appendix Pages  
 Finalized Date: 14-DEC-2020  
 Account: BMRPLLBW

Project: GOWGANDA BATTERY 2020 RECON

**CERTIFICATE OF ANALYSIS SD20243255**

Sample Description	Method Analyte Units LOD	WEI-21	ME-MS61	ME-MS61	ME-MS61	ME-MS61	ME-MS61	ME-MS61	ME-MS61	ME-MS61	ME-MS61	ME-MS61	ME-MS61	ME-MS61	ME-MS61	
		Recvd Wt. kg	Ag ppm	Al %	As ppm	Ba ppm	Be ppm	Bi ppm	Ca %	Cd ppm	Ce ppm	Co ppm	Cr ppm	Cs ppm	Cu ppm	Fe %
		0.02	0.01	0.01	0.2	10	0.05	0.01	0.01	0.02	0.01	0.1	1	0.05	0.2	0.01
R1212		0.85	5.07	2.49	2300	10	2.34	395	21.5	0.10	217	1820	41	0.16	>10000	5.56
R1213		0.72	0.38	6.99	78.4	20	1.54	4.10	5.09	<0.02	110.0	149.0	156	0.53	959	7.57
R1214		0.73	6.16	4.42	463	10	1.63	5.97	12.95	0.97	80.3	398	75	0.16	497	3.06
R1215		1.07	1.24	1.84	87.0	10	0.67	12.00	30.1	0.02	88.3	157.5	6	0.22	26.9	1.81
R1216		0.42	0.37	0.56	222	<10	1.20	0.73	32.7	0.02	323	37.8	2	0.08	36.8	2.51
R1217		0.65	0.68	0.78	489	<10	0.82	3.03	35.8	<0.02	86.1	362	2	0.13	16.9	2.14
R1218		0.72	23.8	2.53	1265	10	1.08	105.0	15.60	0.08	39.6	836	25	0.41	420	3.14
R1219		0.55	13.00	5.72	4020	20	1.13	15.50	9.86	14.50	34.6	2650	7	2.12	5180	8.35
R1220		0.41	3.17	6.80	32.0	10	0.50	1.34	0.37	1.04	45.4	25.9	12	0.16	197.0	2.29
R1221		0.69	>100	4.76	>10000	30	1.04	7370	0.76	54.5	24.0	>10000	4	0.11	7860	6.52
R1222		0.90	13.95	1.15	>10000	<10	0.42	155.0	27.3	0.12	69.0	>10000	2	0.20	2020	4.51
R1223		0.85	57.6	6.53	2400	120	0.79	154.0	2.34	1.26	22.5	1210	8	0.27	323	5.38
R1224		0.40	4.24	5.63	522	40	0.73	4.14	0.59	0.02	17.30	274	9	0.24	40.4	0.80
R1225		1.16	7.41	4.64	1905	40	1.84	18.05	3.22	0.08	37.3	1535	15	0.55	21.3	6.08
R1226		0.70	56.5	1.45	>10000	20	0.70	55.7	15.25	0.45	135.0	4120	1	0.07	>10000	5.90
R1227		1.30	1.32	6.11	137.5	60	1.36	5.04	0.73	0.03	55.6	116.0	15	0.24	3810	5.15
R1228		<0.02	0.81	7.07	6.5	250	1.00	0.24	5.11	0.79	35.7	>10000	160	0.72	1970	7.29
R1229		0.90	0.13	0.08	17.8	20	0.06	0.57	34.3	0.02	1.32	26.7	2	<0.05	23.1	0.11



ALS Canada Ltd.  
 2103 Dollarton Hwy  
 North Vancouver BC V7H 0A7  
 Phone: +1 604 984 0221 Fax: +1 604 984 0218  
 www.alsglobal.com/geochemistry

To: BATTERY MINERAL RESOURCES CORP.  
 THE PACIFIC BUILDING  
 SUITE 400, 744 WEST HASTINGS STREET  
 VANCOUVER BC V6C 1A5

Page: 2 - B  
 Total # Pages: 2 (A - D)  
 Plus Appendix Pages  
 Finalized Date: 14-DEC-2020  
 Account: BMRPLLBW

Project: GOWGANDA BATTERY 2020 RECON

**CERTIFICATE OF ANALYSIS SD20243255**

Sample Description	Method	ME-MS61	ME-MS61	ME-MS61	ME-MS61	ME-MS61	ME-MS61	ME-MS61	ME-MS61	ME-MS61	ME-MS61	ME-MS61	ME-MS61	ME-MS61	ME-MS61	
	Analyte	Ga	Ge	Hf	In	K	La	Li	Mg	Mn	Mo	Na	Nb	Ni	P	Pb
Units		ppm	ppm	ppm	ppm	%	ppm	ppm	%	ppm	ppm	%	ppm	ppm	ppm	ppm
LOD		0.05	0.05	0.1	0.005	0.01	0.5	0.2	0.01	5	0.05	0.01	0.1	0.2	10	0.5
R1212		19.15	0.27	0.2	0.416	0.12	110.0	54.1	3.34	1780	31.5	0.28	0.8	302	50	12.5
R1213		29.8	0.17	1.5	0.138	0.43	53.0	75.2	4.25	939	5.25	2.65	2.3	137.0	290	3.4
R1214		13.90	0.14	0.9	0.198	0.10	34.0	45.5	1.68	942	4.53	2.41	1.6	99.3	190	205
R1215		7.80	0.17	0.5	1.070	0.04	38.7	24.2	0.62	4270	8.72	0.89	0.7	63.9	70	14.1
R1216		5.90	0.48	0.1	0.361	<0.01	90.0	11.5	2.49	7380	0.41	0.02	0.2	20.2	10	5.7
R1217		6.54	0.17	<0.1	0.659	<0.01	42.9	14.1	1.82	7640	1.38	0.02	0.1	65.5	<10	3.6
R1218		11.40	0.09	0.7	0.324	0.04	17.6	41.0	2.02	1540	79.5	0.76	0.7	118.0	120	59.6
R1219		19.15	0.11	1.4	0.340	0.10	15.1	84.4	3.44	1530	14.10	2.02	2.0	386	230	7880
R1220		15.80	0.12	11.0	0.027	0.03	25.0	16.0	0.71	263	1.75	5.02	5.2	11.3	60	147.5
R1221		9.88	0.19	7.1	0.606	0.01	11.8	12.3	0.49	294	210	3.38	1.9	>10000	20	>10000
R1222		5.20	0.17	0.3	1.155	<0.01	29.0	13.4	0.56	2330	151.0	0.38	0.5	2160	60	169.5
R1223		19.50	0.10	7.0	0.095	0.75	8.8	18.7	1.56	656	6.41	3.56	4.1	342	200	1315
R1224		16.90	0.11	11.0	0.051	0.25	7.7	11.7	0.12	170	4.13	4.17	4.9	29.5	40	18.6
R1225		17.05	0.10	5.3	0.113	0.14	16.2	35.4	1.08	633	28.2	2.39	7.0	40.2	830	220
R1226		8.24	0.20	1.4	1.180	0.35	63.7	16.6	9.18	2550	44.2	0.40	1.6	650	1090	17.6
R1227		27.9	0.13	5.8	0.188	0.42	24.5	35.3	1.30	693	9.41	3.24	7.7	43.1	1910	122.0
R1228		18.85	0.11	3.4	0.061	0.69	17.1	6.5	3.59	912	3.20	2.18	21.5	>10000	1400	17.8
R1229		0.31	0.07	0.1	<0.005	0.01	1.5	0.9	1.86	114	0.27	0.04	0.2	23.3	80	4.9



ALS Canada Ltd.  
 2103 Dollarton Hwy  
 North Vancouver BC V7H 0A7  
 Phone: +1 604 984 0221 Fax: +1 604 984 0218  
 www.alsglobal.com/geochemistry

To: BATTERY MINERAL RESOURCES CORP.  
 THE PACIFIC BUILDING  
 SUITE 400, 744 WEST HASTINGS STREET  
 VANCOUVER BC V6C 1A5

Page: 2 - C  
 Total # Pages: 2 (A - D)  
 Plus Appendix Pages  
 Finalized Date: 14-DEC-2020  
 Account: BMRPLLBW

Project: GOWGANDA BATTERY 2020 RECON

**CERTIFICATE OF ANALYSIS SD20243255**

Sample Description	Method Analyte Units LOD	ME-MS61	ME-MS61	ME-MS61	ME-MS61	ME-MS61	ME-MS61	ME-MS61	ME-MS61	ME-MS61	ME-MS61	ME-MS61	ME-MS61	ME-MS61	ME-MS61	
		Rb ppm	Re ppm	S %	Sb ppm	Sc ppm	Se ppm	Sn ppm	Sr ppm	Ta ppm	Te ppm	Th ppm	Ti %	Tl ppm	U ppm	V ppm
		0.1	0.002	0.01	0.05	0.1	1	0.2	0.2	0.05	0.05	0.01	0.005	0.02	0.1	1
R1212		1.3	0.003	1.82	1.52	25.0	6	0.3	64.3	0.06	<0.05	0.38	0.052	0.05	2.2	142
R1213		4.4	<0.002	0.07	0.32	38.4	<1	1.4	27.5	0.15	<0.05	1.86	0.323	0.05	2.0	247
R1214		1.6	<0.002	0.04	1.25	18.0	1	0.7	56.7	0.10	<0.05	1.05	0.182	0.02	1.1	120
R1215		1.5	<0.002	<0.01	0.13	41.2	1	0.2	84.2	0.06	<0.05	0.56	0.100	0.10	0.3	134
R1216		0.2	0.003	<0.01	0.45	23.9	2	<0.2	72.3	<0.05	<0.05	0.08	0.025	<0.02	0.2	45
R1217		0.2	<0.002	0.01	0.46	45.2	2	<0.2	79.8	<0.05	<0.05	0.02	0.020	<0.02	0.1	56
R1218		1.9	0.003	0.05	4.89	14.9	1	0.2	30.3	0.05	<0.05	0.70	0.102	0.10	1.9	94
R1219		5.2	0.027	1.77	27.4	30.7	4	0.7	43.2	0.15	0.05	1.59	0.300	0.08	1.6	211
R1220		0.9	<0.002	0.12	0.22	3.1	<1	0.7	16.4	0.89	<0.05	17.80	0.107	<0.02	4.3	39
R1221		1.2	0.134	9.59	1495	9.1	16	1.8	26.7	0.41	0.17	13.65	0.074	1.36	3.7	49
R1222		0.3	0.003	3.44	122.5	30.6	2	0.2	67.1	0.05	<0.05	0.41	0.054	0.45	1.1	63
R1223		28.5	0.003	0.19	23.9	23.7	1	1.3	72.9	0.40	<0.05	8.72	0.358	0.15	2.5	188
R1224		7.8	<0.002	0.03	1.70	2.5	<1	1.0	46.0	0.55	<0.05	8.47	0.212	0.04	3.3	54
R1225		2.4	0.002	0.09	3.27	13.2	<1	0.5	22.4	0.49	<0.05	6.42	0.347	0.04	2.1	11
R1226		3.0	0.003	2.22	31.3	21.2	7	0.4	42.9	0.12	0.29	1.84	0.181	0.12	5.9	124
R1227		11.4	0.006	0.41	0.67	20.5	1	1.4	30.5	0.57	<0.05	8.64	0.466	0.09	21.7	108
R1228		19.3	<0.002	2.55	2.24	18.2	1	1.4	419	1.13	<0.05	2.47	0.983	0.11	0.6	140
R1229		0.3	0.002	0.01	0.17	0.3	2	<0.2	78.8	<0.05	<0.05	0.10	0.007	<0.02	0.2	2



ALS Canada Ltd.  
 2103 Dollarton Hwy  
 North Vancouver BC V7H 0A7  
 Phone: +1 604 984 0221 Fax: +1 604 984 0218  
 www.alsglobal.com/geochemistry

To: BATTERY MINERAL RESOURCES CORP.  
 THE PACIFIC BUILDING  
 SUITE 400, 744 WEST HASTINGS STREET  
 VANCOUVER BC V6C 1A5

Page: 2 - D  
 Total # Pages: 2 (A - D)  
 Plus Appendix Pages  
 Finalized Date: 14-DEC-2020  
 Account: BMRPLLW

Project: GOWGANDA BATTERY 2020 RECON

**CERTIFICATE OF ANALYSIS SD20243255**

Sample Description	Method Analyte Units LOD	ME-MS61	ME-MS61	ME-MS61	ME-MS61	Ag-OG62	As-OG62	Co-OG62	Cu-OG62	Ni-OG62	Pb-OG62	Zn-OG62	Ag-GRA21	CRU-QC	PUL-QC
		W ppm	Y ppm	Zn ppm	Zr ppm	Ag ppm	As %	Co %	Cu %	Ni %	Pb %	Zn %	Ag ppm	Pass2mm %	Pass75um %
		0.1	0.1	2	0.5	1	0.001	0.0005	0.001	0.001	0.001	0.001	5	0.01	0.01
R1212		0.2	98.4	27	6.1				2.53					88.5	91.3
R1213		1.4	42.9	62	51.7										86.7
R1214		0.3	48.8	143	31.2										
R1215		0.2	97.4	14	15.3										
R1216		0.1	193.5	8	0.9										
R1217		0.1	79.9	9	<0.5										
R1218		0.4	38.4	22	23.9										
R1219		0.6	28.7	5010	45.6										
R1220		0.2	13.9	347	376										
R1221		0.2	21.7	>10000	208	>1500	14.15	6.60		1.955	5.33	1.650	1675		
R1222		0.1	91.9	32	8.0		5.24	2.47							
R1223		0.2	24.5	362	235										
R1224		0.3	11.8	11	366										
R1225		0.2	37.2	101	184.5										
R1226		0.3	107.0	74	50.0		0.994		4.03						
R1227		0.6	45.4	49	200										
R1228		1.7	18.7	121	130.0			1.955		2.21					
R1229		<0.1	2.4	4	1.9										



ALS Canada Ltd.  
 2103 Dollarton Hwy  
 North Vancouver BC V7H 0A7  
 Phone: +1 604 984 0221 Fax: +1 604 984 0218  
 www.alsglobal.com/geochemistry

To: BATTERY MINERAL RESOURCES CORP.  
 THE PACIFIC BUILDING  
 SUITE 400, 744 WEST HASTINGS STREET  
 VANCOUVER BC V6C 1A5

Page: Appendix 1  
 Total # Appendix Pages: 1  
 Finalized Date: 14-DEC-2020  
 Account: BMRPLLBW

Project: GOWGANDA BATTERY 2020 RECON

<b>CERTIFICATE OF ANALYSIS SD20243255</b>
---

	<b>CERTIFICATE COMMENTS</b>												
	<b>ANALYTICAL COMMENTS</b>												
Applies to Method:	<p>REEs may not be totally soluble in this method.            ME-MS61</p>												
	<b>LABORATORY ADDRESSES</b>												
Applies to Method:	<p>Processed at ALS Sudbury located at 1351-B Kelly Lake Road, Unit #1, Sudbury, ON, Canada.</p> <table style="width: 100%; border: none;"> <tr> <td style="width: 33%;">CRU-31</td> <td style="width: 33%;">CRU-QC</td> <td style="width: 33%;">LOG-22</td> <td style="width: 33%;">LOG-24</td> </tr> <tr> <td>PUL-31</td> <td>PUL-QC</td> <td>SPL-21</td> <td>WEI-21</td> </tr> </table>	CRU-31	CRU-QC	LOG-22	LOG-24	PUL-31	PUL-QC	SPL-21	WEI-21				
CRU-31	CRU-QC	LOG-22	LOG-24										
PUL-31	PUL-QC	SPL-21	WEI-21										
Applies to Method:	<p>Processed at ALS Vancouver located at 2103 Dollarton Hwy, North Vancouver, BC, Canada.</p> <table style="width: 100%; border: none;"> <tr> <td style="width: 25%;">Ag-GRA21</td> <td style="width: 25%;">Ag-OG62</td> <td style="width: 25%;">As-OG62</td> <td style="width: 25%;">Co-OG62</td> </tr> <tr> <td>Cu-OG62</td> <td>ME-MS61</td> <td>ME-OG62</td> <td>Ni-OG62</td> </tr> <tr> <td>Pb-OG62</td> <td>Zn-OG62</td> <td></td> <td></td> </tr> </table>	Ag-GRA21	Ag-OG62	As-OG62	Co-OG62	Cu-OG62	ME-MS61	ME-OG62	Ni-OG62	Pb-OG62	Zn-OG62		
Ag-GRA21	Ag-OG62	As-OG62	Co-OG62										
Cu-OG62	ME-MS61	ME-OG62	Ni-OG62										
Pb-OG62	Zn-OG62												



ALS Canada Ltd.  
 2103 Dollarton Hwy  
 North Vancouver BC V7H 0A7  
 Phone: +1 604 984 0221 Fax: +1 604 984 0218  
 www.alsglobal.com/geochemistry

To: BATTERY MINERAL RESOURCES CORP.  
 THE PACIFIC BUILDING  
 SUITE 400, 744 WEST HASTINGS STREET  
 VANCOUVER BC V6C 1A5

Page: 1  
 Total # Pages: 2 (A - D)  
 Plus Appendix Pages  
 Finalized Date: 12-DEC-2020  
 Account: BMRPLLBW

**CERTIFICATE SD20243264**

Project: GOWGANDA BATTERY 2020 RECON

This report is for 11 Rock samples submitted to our lab in Sudbury, ON, Canada on 23-OCT-2020.

The following have access to data associated with this certificate:

PETER DOYLE FRANK PLOEGER	MIKE HENDRICKSON ANDREW SALERNO	SEAN HICKS
------------------------------	------------------------------------	------------

SAMPLE PREPARATION	
ALS CODE	DESCRIPTION
WEI-21	Received Sample Weight
CRU-QC	Crushing QC Test
PUL-QC	Pulverizing QC Test
LOG-22	Sample login - Rcd w/o BarCode
CRU-31	Fine crushing - 70% <2mm
SPL-21	Split sample - riffle splitter
PUL-31	Pulverize up to 250g 85% <75 um

ANALYTICAL PROCEDURES		
ALS CODE	DESCRIPTION	
ME-MS61	48 element four acid ICP-MS	
Ag-OG62	Ore Grade Ag - Four Acid	
ME-OG62	Ore Grade Elements - Four Acid	ICP-AES
Co-OG62	Ore Grade Co - Four Acid	
As-OG62	Ore Grade As - Four Acid	

This is the Final Report and supersedes any preliminary report with this certificate number. Results apply to samples as submitted. All pages of this report have been checked and approved for release.

\*\*\*\*\* See Appendix Page for comments regarding this certificate \*\*\*\*\*

**Signature:**   
 Saa Traxler, General Manager, North Vancouver



ALS Canada Ltd.  
 2103 Dollarton Hwy  
 North Vancouver BC V7H 0A7  
 Phone: +1 604 984 0221 Fax: +1 604 984 0218  
 www.alsglobal.com/geochemistry

To: BATTERY MINERAL RESOURCES CORP.  
 THE PACIFIC BUILDING  
 SUITE 400, 744 WEST HASTINGS STREET  
 VANCOUVER BC V6C 1A5

Page: 2 - A  
 Total # Pages: 2 (A - D)  
 Plus Appendix Pages  
 Finalized Date: 12-DEC-2020  
 Account: BMRPLLBW

Project: GOWGANDA BATTERY 2020 RECON

**CERTIFICATE OF ANALYSIS SD20243264**

Sample Description	Method Analyte Units LOD	WEI-21	ME-MS61	ME-MS61	ME-MS61	ME-MS61	ME-MS61	ME-MS61	ME-MS61	ME-MS61	ME-MS61	ME-MS61	ME-MS61	ME-MS61	ME-MS61	
		Recvd Wt. kg	Ag ppm	Al %	As ppm	Ba ppm	Be ppm	Bi ppm	Ca %	Cd ppm	Ce ppm	Co ppm	Cr ppm	Cs ppm	Cu ppm	Fe %
R1172		0.02	0.01	0.01	0.2	10	0.05	0.01	0.01	0.02	0.01	0.1	1	0.05	0.2	0.01
R1173		0.83	25.4	0.47	1430	500	0.39	138.5	26.1	0.09	75.0	474	7	0.09	120.0	1.00
R1174		1.10	>100	1.02	>10000	10	0.57	3690	13.95	0.29	43.1	>10000	6	0.35	983	3.26
R1175		1.38	4.98	2.88	>10000	30	1.24	3950	12.95	0.07	102.5	>10000	7	0.21	1440	2.72
R1176		1.31	2.15	1.63	2220	10	1.50	42.8	17.00	0.03	445	1675	6	0.16	5520	4.01
R1177		1.27	11.80	0.84	58.5	<10	0.13	27.7	31.3	2.96	40.4	60.3	1	<0.05	64.0	1.39
R1178		1.49	4.84	4.98	7190	160	0.90	49.2	3.79	0.18	32.5	5140	38	0.29	3350	6.20
R1179		1.02	6.00	4.12	5600	100	0.86	45.2	1.07	0.31	10.55	3840	31	0.31	4770	6.78
R1180		0.82	21.2	0.56	>10000	70	1.73	310	25.9	1.25	85.2	>10000	2	0.11	70.5	1.89
R1181		1.42	4.59	1.54	1250	490	1.56	9.53	24.3	1.12	49.3	925	2	0.19	64.8	2.63
R1182		1.46	13.85	4.86	383	220	1.17	12.85	8.42	0.10	55.7	286	5	1.17	1600	7.14

\*\*\*\*\* See Appendix Page for comments regarding this certificate \*\*\*\*\*



ALS Canada Ltd.  
 2103 Dollarton Hwy  
 North Vancouver BC V7H 0A7  
 Phone: +1 604 984 0221 Fax: +1 604 984 0218  
 www.alsglobal.com/geochemistry

To: BATTERY MINERAL RESOURCES CORP.  
 THE PACIFIC BUILDING  
 SUITE 400, 744 WEST HASTINGS STREET  
 VANCOUVER BC V6C 1A5

Page: 2 - B  
 Total # Pages: 2 (A - D)  
 Plus Appendix Pages  
 Finalized Date: 12-DEC-2020  
 Account: BMRPLLBW

Project: GOWGANDA BATTERY 2020 RECON

CERTIFICATE OF ANALYSIS SD20243264
------------------------------------

Sample Description	Method	Analyte	Units	LOD	ME-MS61	ME-MS61	ME-MS61	ME-MS61	ME-MS61	ME-MS61	ME-MS61	ME-MS61	ME-MS61	ME-MS61	ME-MS61	ME-MS61				
					Ga	Ge	Hf	In	K	La	Li	Mg	Mn	Mo	Na	Nb	Ni	P	Pb	
					ppm	ppm	ppm	ppm	%	ppm	ppm	%	ppm	ppm	%	ppm	ppm	ppm	ppm	
					0.05	0.05	0.1	0.005	0.01	0.5	0.2	0.01	5	0.05	0.01	0.1	0.2	10	0.5	
R1172																				
R1173					2.54	0.11	0.4	0.376	0.03	40.0	12.2	0.72	3940	16.80	0.23	0.4	18.3	80	47.9	
R1174					7.31	0.09	0.6	0.268	0.02	18.9	40.9	1.14	2030	129.0	0.03	0.6	4800	50	877	
R1175					11.20	0.15	1.7	0.407	0.77	47.8	25.2	1.07	2770	284	1.10	2.1	3920	270	47.0	
R1176					10.60	0.37	1.1	0.463	0.07	212	39.8	1.89	2250	25.3	0.49	1.1	241	490	21.1	
R1177					4.20	0.10	0.4	0.160	0.01	18.3	5.5	0.34	853	47.1	0.11	0.6	39.9	80	1315	
R1178					17.20	0.08	0.7	0.403	1.07	14.4	60.0	1.70	1180	22.7	1.73	0.8	876	130	788	
R1179					25.5	0.07	0.7	0.554	0.55	4.9	77.9	2.14	1110	38.7	0.94	0.7	485	130	549	
R1180					3.36	0.13	0.2	0.437	0.06	42.6	10.9	0.33	2010	126.0	0.02	0.3	823	50	576	
R1181					6.05	0.10	0.5	0.362	0.05	24.2	16.8	0.70	1990	30.9	0.59	0.8	76.7	90	1015	
R1182					18.35	0.11	3.0	0.237	0.57	24.7	34.8	1.40	1420	7.30	1.85	4.5	19.1	530	102.0	



ALS Canada Ltd.  
 2103 Dollarton Hwy  
 North Vancouver BC V7H 0A7  
 Phone: +1 604 984 0221 Fax: +1 604 984 0218  
 www.alsglobal.com/geochemistry

To: BATTERY MINERAL RESOURCES CORP.  
 THE PACIFIC BUILDING  
 SUITE 400, 744 WEST HASTINGS STREET  
 VANCOUVER BC V6C 1A5

Page: 2 - C  
 Total # Pages: 2 (A - D)  
 Plus Appendix Pages  
 Finalized Date: 12-DEC-2020  
 Account: BMRPLBW

Project: GOWGANDA BATTERY 2020 RECON

**CERTIFICATE OF ANALYSIS SD20243264**

Sample Description	Method	ME-MS61	ME-MS61	ME-MS61	ME-MS61	ME-MS61	ME-MS61	ME-MS61	ME-MS61	ME-MS61	ME-MS61	ME-MS61	ME-MS61	ME-MS61	ME-MS61	
	Analyte	Rb	Re	S	Sb	Sc	Se	Sn	Sr	Ta	Te	Th	Ti	Tl	U	V
Units		ppm	ppm	%	ppm	ppm	ppm	ppm	ppm	ppm	ppm	ppm	%	ppm	ppm	ppm
LOD		0.1	0.002	0.01	0.05	0.1	1	0.2	0.2	0.05	0.05	0.01	0.005	0.02	0.1	1
R1172																
R1173		0.7	0.005	0.08	7.77	11.8	2	<0.2	71.4	<0.05	<0.05	0.50	0.040	0.03	2.9	9
R1174		1.0	0.066	1.18	133.0	9.3	2	1.8	31.2	0.05	0.05	0.93	0.060	0.22	3.3	81
R1175		15.1	0.030	0.94	25.0	35.3	8	0.8	51.5	0.15	0.08	2.26	0.374	0.33	8.6	157
R1176		1.1	0.005	1.40	2.07	29.3	2	0.7	68.1	0.08	0.10	2.61	0.118	0.08	3.4	123
R1177		0.2	0.221	0.12	0.30	23.9	2	0.3	59.8	<0.05	<0.05	0.50	0.084	0.08	0.8	61
R1178		20.7	0.005	0.95	6.15	14.3	1	7.0	47.1	0.07	0.45	1.00	0.151	0.27	2.3	125
R1179		10.5	0.002	0.64	4.78	16.4	1	2.5	18.5	0.07	0.19	0.94	0.123	0.15	2.7	167
R1180		1.3	0.003	0.52	5.59	13.1	3	0.2	70.3	<0.05	0.07	0.25	0.088	0.27	1.3	70
R1181		1.1	0.013	0.30	1.55	20.7	1	0.2	513	0.06	<0.05	0.59	0.260	0.06	1.4	216
R1182		20.6	0.004	0.37	2.25	27.7	1	1.0	81.5	0.33	<0.05	4.35	0.689	0.14	1.8	151



ALS Canada Ltd.  
 2103 Dollarton Hwy  
 North Vancouver BC V7H 0A7  
 Phone: +1 604 984 0221 Fax: +1 604 984 0218  
 www.alsglobal.com/geochemistry

To: BATTERY MINERAL RESOURCES CORP.  
 THE PACIFIC BUILDING  
 SUITE 400, 744 WEST HASTINGS STREET  
 VANCOUVER BC V6C 1A5

Page: 2 - D  
 Total # Pages: 2 (A - D)  
 Plus Appendix Pages  
 Finalized Date: 12-DEC-2020  
 Account: BMRPLLBW

Project: GOWGANDA BATTERY 2020 RECON

**CERTIFICATE OF ANALYSIS SD20243264**

Sample Description	Method Analyte Units LOD	ME-MS61	ME-MS61	ME-MS61	ME-MS61	Ag-OG62	As-OG62	Co-OG62	CRU-QC	PUL-QC
		W ppm	Y ppm	Zn ppm	Zr ppm	Ag ppm	As %	Co %	Pass2mm %	Pass75um %
		0.1	0.1	2	0.5	1	0.001	0.0005	0.01	0.01
R1172										
R1173		0.1	45.5	23	14.0				87.7	92.7
R1174		1.1	26.1	62	20.9	103	7.66	2.45		92.7
R1175		0.6	50.5	12	64.1		1.900	1.060		
R1176		0.4	126.5	12	36.4					
R1177		0.1	47.6	620	13.3					
R1178		5.0	15.3	66	25.5					88.5
R1179		1.0	10.4	123	22.8					90.4
R1180		0.1	59.5	280	6.1		1.370	1.000		
R1181		0.3	39.6	345	17.3					
R1182		0.8	47.2	102	110.0					





ALS Canada Ltd.  
 2103 Dollarton Hwy  
 North Vancouver BC V7H 0A7  
 Phone: +1 604 984 0221 Fax: +1 604 984 0218  
 www.alsglobal.com/geochemistry

To: BATTERY MINERAL RESOURCES CORP.  
 THE PACIFIC BUILDING  
 SUITE 400, 744 WEST HASTINGS STREET  
 VANCOUVER BC V6C 1A5

Page: 1  
 Total # Pages: 2 (A - D)  
 Plus Appendix Pages  
 Finalized Date: 2-JAN-2021  
 Account: BMRPLLBW

**CERTIFICATE SD20271244**

Project: GOWGANDA-BALD ROCK

This report is for 5 Rock samples submitted to our lab in Sudbury, ON, Canada on 20-NOV-2020.

The following have access to data associated with this certificate:

PETER DOYLE FRANK PLOEGER	MIKE HENDRICKSON MERCEDES RICH	SEAN HICKS ANDREW SALERNO
------------------------------	-----------------------------------	------------------------------

SAMPLE PREPARATION	
ALS CODE	DESCRIPTION
WEI-21	Received Sample Weight
CRU-QC	Crushing QC Test
PUL-QC	Pulverizing QC Test
LOG-22	Sample login - Rcd w/o BarCode
CRU-31	Fine crushing - 70% <2mm
SPL-21	Split sample - riffle splitter
PUL-31	Pulverize up to 250g 85% <75 um
LOG-23	Pulp Login - Rcvd with Barcode

ANALYTICAL PROCEDURES		
ALS CODE	DESCRIPTION	
ME-MS61	48 element four acid ICP-MS	
ME-OG62	Ore Grade Elements - Four Acid	ICP-AES
Co-OG62	Ore Grade Co - Four Acid	
Ni-OG62	Ore Grade Ni - Four Acid	
As-OG62	Ore Grade As - Four Acid	

This is the Final Report and supersedes any preliminary report with this certificate number. Results apply to samples as submitted. All pages of this report have been checked and approved for release.

\*\*\*\*\* See Appendix Page for comments regarding this certificate \*\*\*\*\*

**Signature:**   
 Saa Traxler, General Manager, North Vancouver



ALS Canada Ltd.  
 2103 Dollarton Hwy  
 North Vancouver BC V7H 0A7  
 Phone: +1 604 984 0221 Fax: +1 604 984 0218  
 www.alsglobal.com/geochemistry

To: BATTERY MINERAL RESOURCES CORP.  
 THE PACIFIC BUILDING  
 SUITE 400, 744 WEST HASTINGS STREET  
 VANCOUVER BC V6C 1A5

Page: 2 - A  
 Total # Pages: 2 (A - D)  
 Plus Appendix Pages  
 Finalized Date: 2-JAN-2021  
 Account: BMRPLLBW

Project: GOWGANDA-BALD ROCK

**CERTIFICATE OF ANALYSIS SD20271244**

Sample Description	Method Analyte Units LOD	WEI-21	ME-MS61	ME-MS61	ME-MS61	ME-MS61	ME-MS61	ME-MS61	ME-MS61	ME-MS61	ME-MS61	ME-MS61	ME-MS61	ME-MS61	ME-MS61	
		Recvd Wt. kg	Ag ppm	Al %	As ppm	Ba ppm	Be ppm	Bi ppm	Ca %	Cd ppm	Ce ppm	Co ppm	Cr ppm	Cs ppm	Cu ppm	Fe %
		0.02	0.01	0.01	0.2	10	0.05	0.01	0.01	0.02	0.01	0.1	1	0.05	0.2	0.01
R0190		0.56	0.53	7.74	791	530	1.62	4.75	3.30	0.28	40.3	382	9	1.31	336	9.78
R0191		0.64	5.68	3.78	>10000	60	1.77	8580	11.30	0.05	65.8	9340	5	0.56	72.4	4.51
R0192		0.50	4.29	3.04	2570	460	2.99	37.6	15.55	0.09	57.1	1285	5	0.68	101.0	4.54
R2062		1.01	0.04	0.09	42.6	20	0.12	27.0	30.6	<0.02	1.44	30.8	2	<0.05	3.1	0.15
R2063		0.02	0.90	7.10	3.1	250	0.97	0.69	5.70	0.87	39.7	>10000	173	0.74	1835	6.94

\*\*\*\*\* See Appendix Page for comments regarding this certificate \*\*\*\*\*



ALS Canada Ltd.  
 2103 Dollarton Hwy  
 North Vancouver BC V7H 0A7  
 Phone: +1 604 984 0221 Fax: +1 604 984 0218  
 www.alsglobal.com/geochemistry

To: BATTERY MINERAL RESOURCES CORP.  
 THE PACIFIC BUILDING  
 SUITE 400, 744 WEST HASTINGS STREET  
 VANCOUVER BC V6C 1A5

Page: 2 - B  
 Total # Pages: 2 (A - D)  
 Plus Appendix Pages  
 Finalized Date: 2-JAN-2021  
 Account: BMRPLLBW

Project: GOWGANDA-BALD ROCK

**CERTIFICATE OF ANALYSIS SD20271244**

Sample Description	Method	MS61	MS61	MS61	MS61	MS61	MS61	MS61	MS61	MS61	MS61	MS61	MS61	MS61	MS61	
	Analyte	Ga	Ge	Hf	In	K	La	Li	Mg	Mn	Mo	Na	Nb	Ni	P	Pb
	Units	ppm	ppm	ppm	ppm	%	ppm	ppm	%	ppm	ppm	%	ppm	ppm	ppm	ppm
	LOD	0.05	0.05	0.1	0.005	0.01	0.5	0.2	0.01	5	0.05	0.01	0.1	0.2	10	0.5
R0190		23.3	0.10	2.4	0.153	1.90	19.7	39.0	2.35	2350	2.30	1.96	3.5	43.0	390	92.2
R0191		13.05	0.12	2.4	0.196	0.69	27.1	38.5	1.10	1580	47.4	1.31	2.0	708	380	225
R0192		12.15	0.08	1.4	0.210	0.15	27.9	30.4	1.21	1720	36.5	1.09	1.9	103.5	240	379
R2062		0.39	0.10	<0.1	<0.005	0.02	1.5	1.6	3.57	130	0.42	0.05	0.1	3.1	70	2.2
R2063		19.15	0.11	3.6	0.063	0.65	20.8	7.3	3.68	967	2.56	2.09	21.8	>10000	1560	18.1

\*\*\*\*\* See Appendix Page for comments regarding this certificate \*\*\*\*\*



ALS Canada Ltd.  
 2103 Dollarton Hwy  
 North Vancouver BC V7H 0A7  
 Phone: +1 604 984 0221 Fax: +1 604 984 0218  
 www.alsglobal.com/geochemistry

To: BATTERY MINERAL RESOURCES CORP.  
 THE PACIFIC BUILDING  
 SUITE 400, 744 WEST HASTINGS STREET  
 VANCOUVER BC V6C 1A5

Page: 2 - C  
 Total # Pages: 2 (A - D)  
 Plus Appendix Pages  
 Finalized Date: 2-JAN-2021  
 Account: BMRPLLW

Project: GOWGANDA-BALD ROCK

CERTIFICATE OF ANALYSIS	SD20271244
-------------------------	------------

Sample Description	Method Analyte Units LOD	ME-MS61 Rb ppm 0.1	ME-MS61 Re ppm 0.002	ME-MS61 S % 0.01	ME-MS61 Sb ppm 0.05	ME-MS61 Sc ppm 0.1	ME-MS61 Se ppm 1	ME-MS61 Sn ppm 0.2	ME-MS61 Sr ppm 0.2	ME-MS61 Ta ppm 0.05	ME-MS61 Te ppm 0.05	ME-MS61 Th ppm 0.01	ME-MS61 Ti % 0.005	ME-MS61 Tl ppm 0.02	ME-MS61 U ppm 0.1	ME-MS61 V ppm 1
R0190		89.4	0.003	0.13	1.14	55.7	1	1.0	179.0	0.26	<0.05	2.69	1.075	0.40	1.0	854
R0191		14.8	0.005	0.65	7.10	24.9	4	0.2	46.9	0.17	0.07	3.26	0.306	0.16	3.5	217
R0192		5.8	0.002	0.13	2.51	24.2	<1	0.3	61.8	0.14	<0.05	1.65	0.394	0.06	0.6	204
R2062		0.4	<0.002	<0.01	0.13	0.3	<1	<0.2	66.1	<0.05	<0.05	0.10	0.008	<0.02	0.2	3
R2063		19.7	<0.002	2.60	2.17	20.5	<1	1.5	417	1.19	<0.05	2.63	1.010	0.10	0.7	150



ALS Canada Ltd.  
 2103 Dollarton Hwy  
 North Vancouver BC V7H 0A7  
 Phone: +1 604 984 0221 Fax: +1 604 984 0218  
 www.alsglobal.com/geochemistry

To: BATTERY MINERAL RESOURCES CORP.  
 THE PACIFIC BUILDING  
 SUITE 400, 744 WEST HASTINGS STREET  
 VANCOUVER BC V6C 1A5

Page: 2 - D  
 Total # Pages: 2 (A - D)  
 Plus Appendix Pages  
 Finalized Date: 2-JAN-2021  
 Account: BMRPLLBW

Project: GOWGANDA-BALD ROCK

**CERTIFICATE OF ANALYSIS SD20271244**

Sample Description	Method Analyte Units LOD	ME-MS61 W ppm 0.1	ME-MS61 Y ppm 0.1	ME-MS61 Zn ppm 2	ME-MS61 Zr ppm 0.5	As-OG62 As % 0.001	Co-OG62 Co % 0.0005	Ni-OG62 Ni % 0.001	CRU-QC Pass2mm % 0.01	PUL-QC Pass75um % 0.01
R0190		0.7	28.2	172	79.1				84.6	88.4
R0191		0.5	54.9	77	81.2	1.380				
R0192		0.8	39.6	101	46.9					
R2062		0.1	2.7	6	1.9					
R2063		1.8	21.4	126	138.0		2.07	2.30		



ALS Canada Ltd.  
2103 Dollarton Hwy  
North Vancouver BC V7H 0A7  
Phone: +1 604 984 0221 Fax: +1 604 984 0218  
www.alsglobal.com/geochemistry

To: BATTERY MINERAL RESOURCES CORP.  
THE PACIFIC BUILDING  
SUITE 400, 744 WEST HASTINGS STREET  
VANCOUVER BC V6C 1A5

Page: Appendix 1  
Total # Appendix Pages: 1  
Finalized Date: 2-JAN-2021  
Account: BMRPLLBW

Project: GOWGANDA-BALD ROCK

**CERTIFICATE OF ANALYSIS SD20271244**

**CERTIFICATE COMMENTS**

**ANALYTICAL COMMENTS**

Applies to Method: REEs may not be totally soluble in this method.  
ME-MS61

**LABORATORY ADDRESSES**

Applies to Method: Processed at ALS Sudbury located at 1351-B Kelly Lake Road, Unit #1, Sudbury, ON, Canada.  
CRU-31 CRU-QC LOG-22 LOG-23  
PUL-31 PUL-QC SPL-21 WEI-21

Applies to Method: Processed at ALS Vancouver located at 2103 Dollarton Hwy, North Vancouver, BC, Canada.  
As-OG62 Co-OG62 ME-MS61 ME-OG62  
Ni-OG62

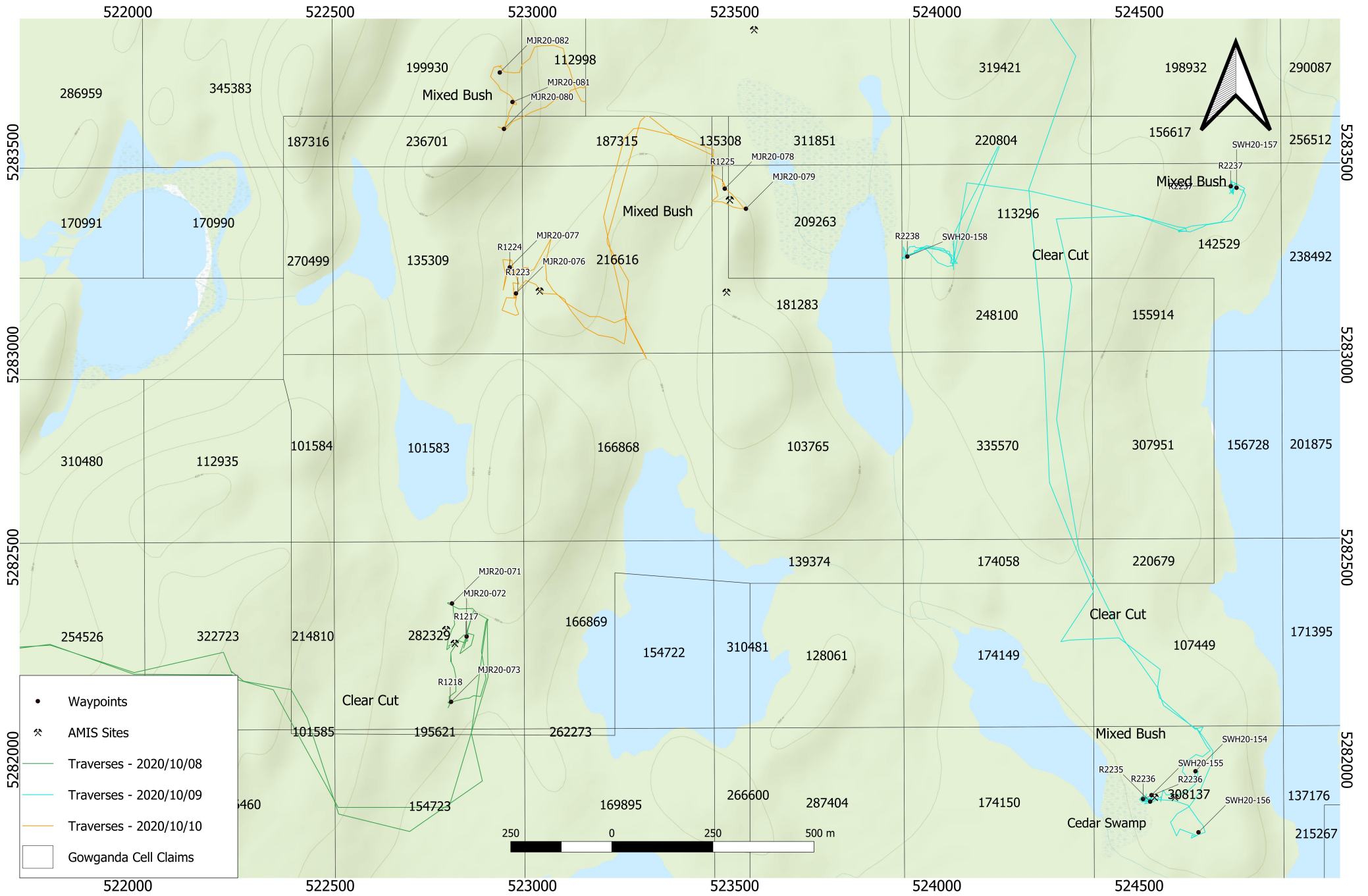

- Waypoints
- ✠ AMIS Sites
- Traverses - 2020/10/08
- Traverses - 2020/10/09
- Traverses - 2020/10/10
- Gowganda Cell Claims

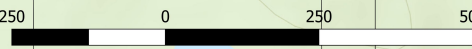

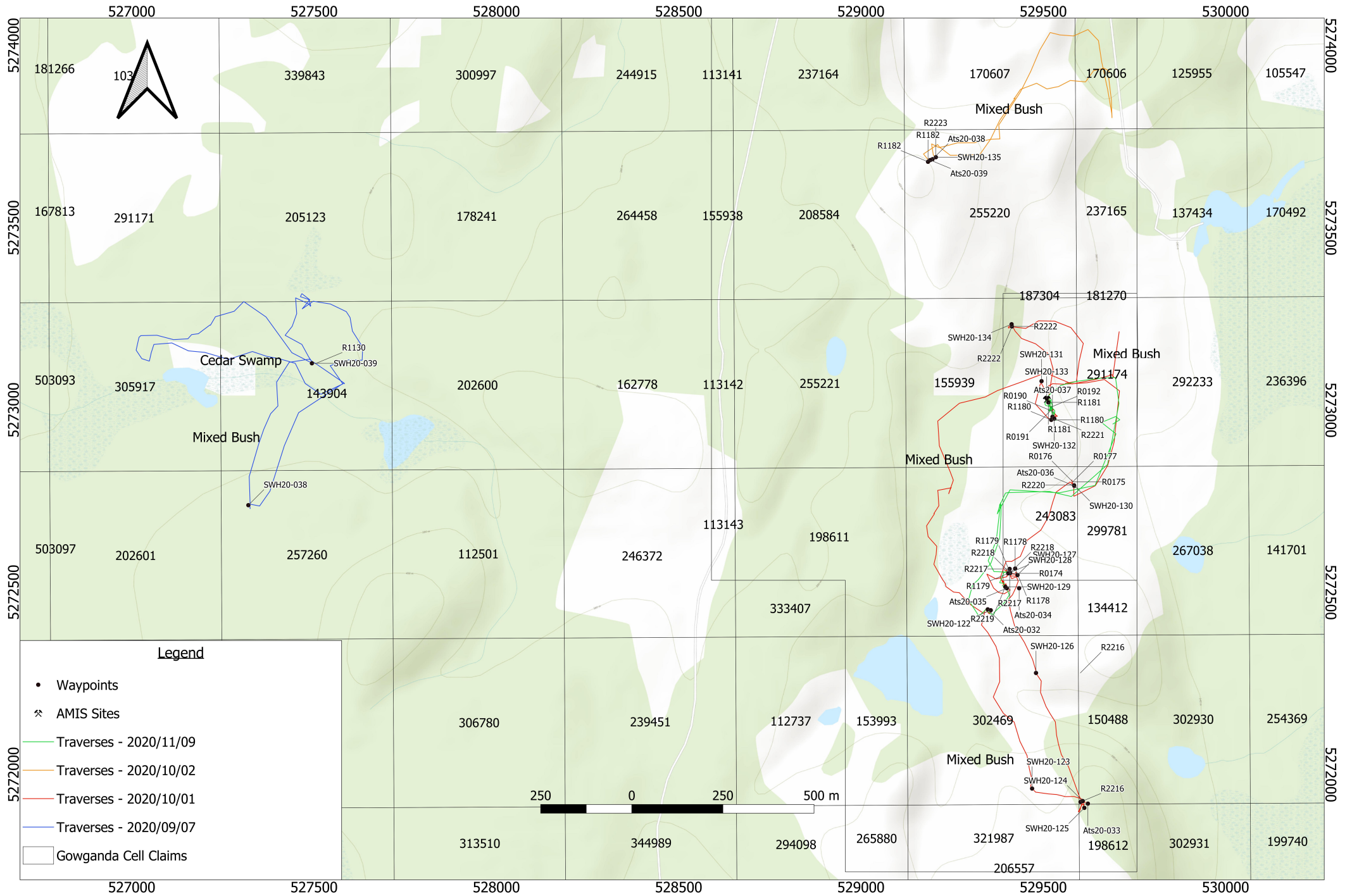

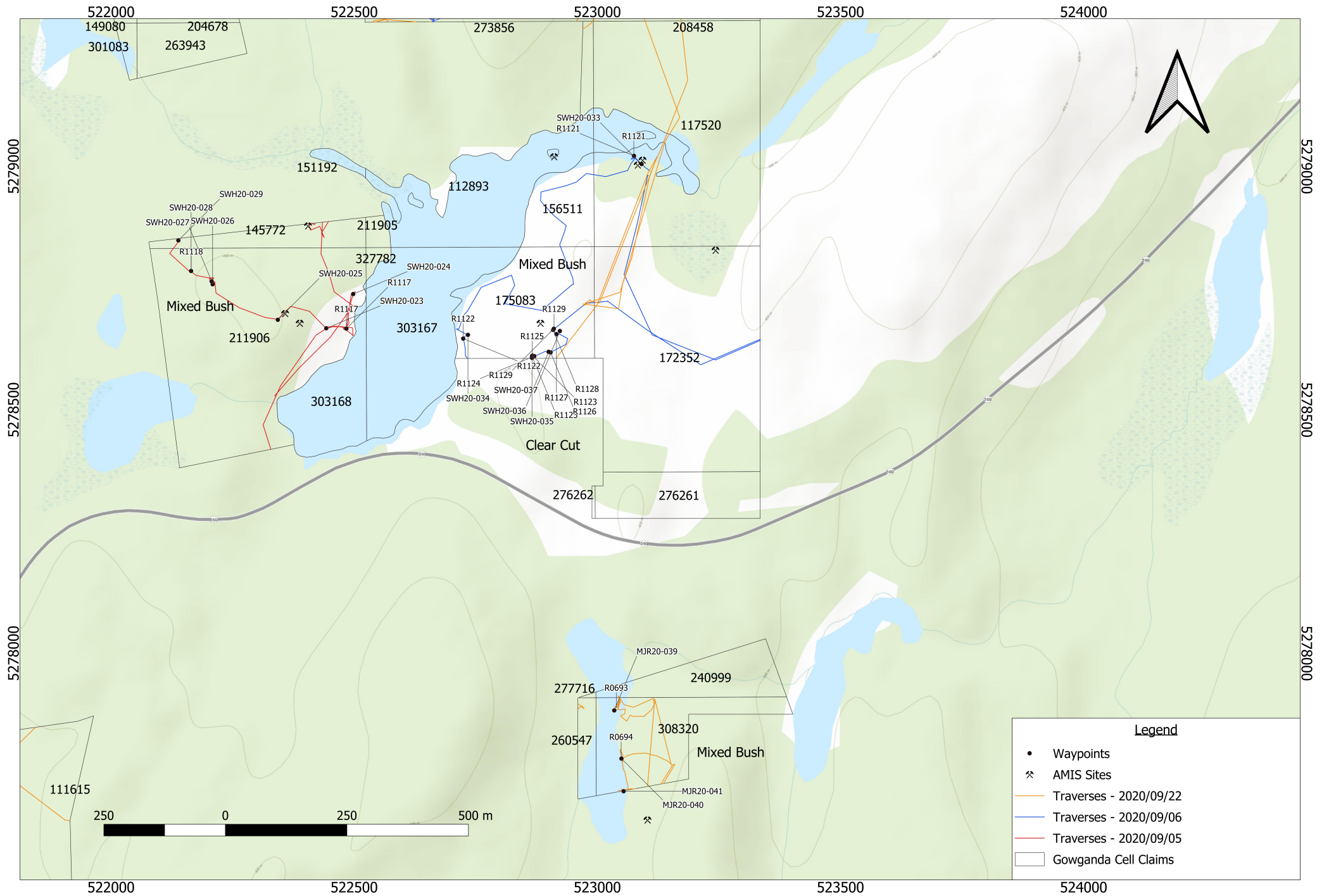

**Legend**

- Waypoints
- ⊗ AMIS Sites
- Traverses - 2020/09/22
- Traverses - 2020/09/06
- Traverses - 2020/09/05
- ▭ Gowganda Cell Claims

522000      522500      523000      523500      524000

5279000

5279000

5278500

5278500

5278000

5278000

522000      522500      523000      523500      524000

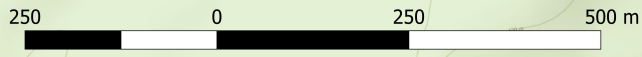

Mixed Bush

Mixed Bush

Clear Cut

Mixed Bush

SWH20-028  
SWH20-027 SWH20-026

151192

145772

211905

211906

303168

327782

303167

303167

303167

303167

303167

303167

303167

303167

303167

303167

303167

303167

303167

303167

303167

303167

303167

303167

303167

303167

273856

208458

112893

117520

156511

175083

172352

276262

276261

277716

240999

260547

308320

111615

R0693

R0694

MJR20-041

MJR20-040

MJR20-039

R1124

R1129

R1122

R1125

R1129

R1128

R1123

R1127

R1126

R1128

R1123

R1127

R1126

R1128

R1123

R1127

R1126

R1128

R1123

R1127

R1126

R1128

R1123

R1127

R1126

R1128

R1123

R1127

R1126

SWH20-033

R1121

R1121

R1121

R1121

R1121

R1121

R1121

R1121

R1121

R1121

R1121

R1121

R1121

R1121

R1121

R1121

R1121

R1121

R1121

R1121

R1121

R1121

R1121

R1121

R1121

R1121

R1121

R1121

R1121

R1121

R1121

R1121

R1121

R1121

R1121

R1121

R1121

R1121

R1121

R1121

R1121

SWH20-029

SWH20-025

R1117

R1117

R1117

R1117

R1117

R1117

R1117

R1117

R1117

R1117

R1117

R1117

R1117

R1117

R1117

R1117

R1117

R1117

R1117

R1117

R1117

R1117

R1117

R1117

R1117

R1117

R1117

R1117

R1117

R1117

R1117

R1117

R1117

R1117

R1117

R1117

R1117

149080

301083

204678

263943

151192

112893

156511

117520

156511

175083

172352

276262

276261

277716

240999

260547

308320

111615

R0693

R0694

MJR20-041

MJR20-040

MJR20-039

SWH20-033

R1121

R1121

R1121

R1121

R1121

R1121

R1121

R1121

R1121

R1121

R1121

R1121

R1121

R1121

R1121

R1121

R1121

R1121

R1121

R1121

R1121

R1121

R1121

SWH20-028

SWH20-027

SWH20-026

R1118

R1118

R1118

R1118

R1118

R1118

R1118

R1118

R1118

R1118

R1118

R1118

R1118

R1118

R1118

R1118

R1118

R1118

R1118

R1118

R1118

R1118

R1118

R1118

R1118

R1118

R1118

R1118

R1118

R1118

R1118

R1118

R1118

R1118

R1118

R1118

R1118

R1118

R1118

R1118

R1118

R1118

R1118

R1118

SWH20-029

SWH20-025

R1117

R1117

R1117

R1117

R1117

R1117

R1117

R1117

R1117

R1117

R1117

R1117

R1117

R1117

R1117

R1117

R1117

R1117

R1117

R1117

R1117

R111

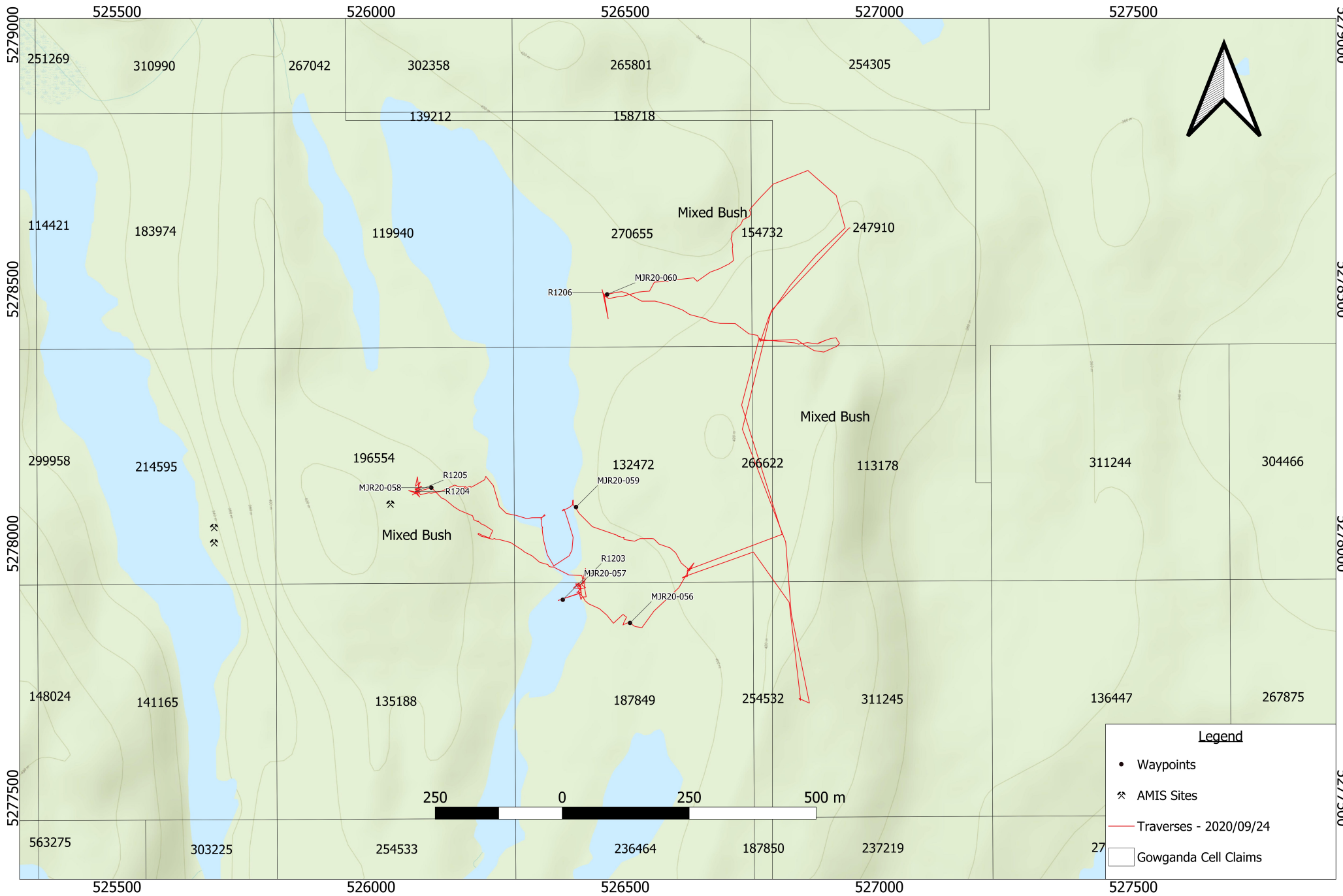

**Legend**

- Waypoints
- ⛶ AMIS Sites
- Traverses - 2020/09/24
- Gowganda Cell Claims



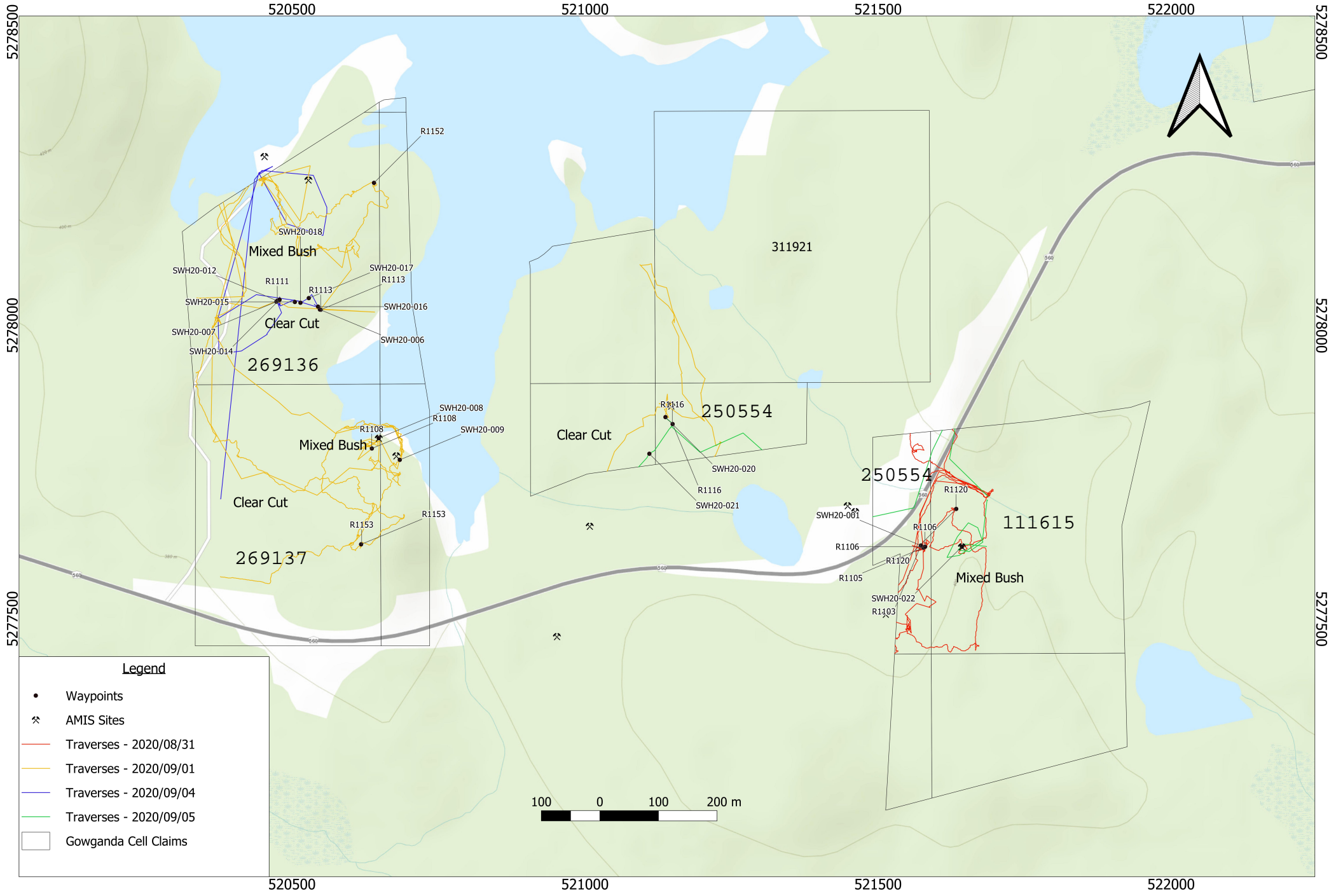

**Legend**

- Waypoints
- ⚡ AMIS Sites
- Traverses - 2020/08/31
- Traverses - 2020/09/01
- Traverses - 2020/09/04
- Traverses - 2020/09/05
- Gowganda Cell Claims

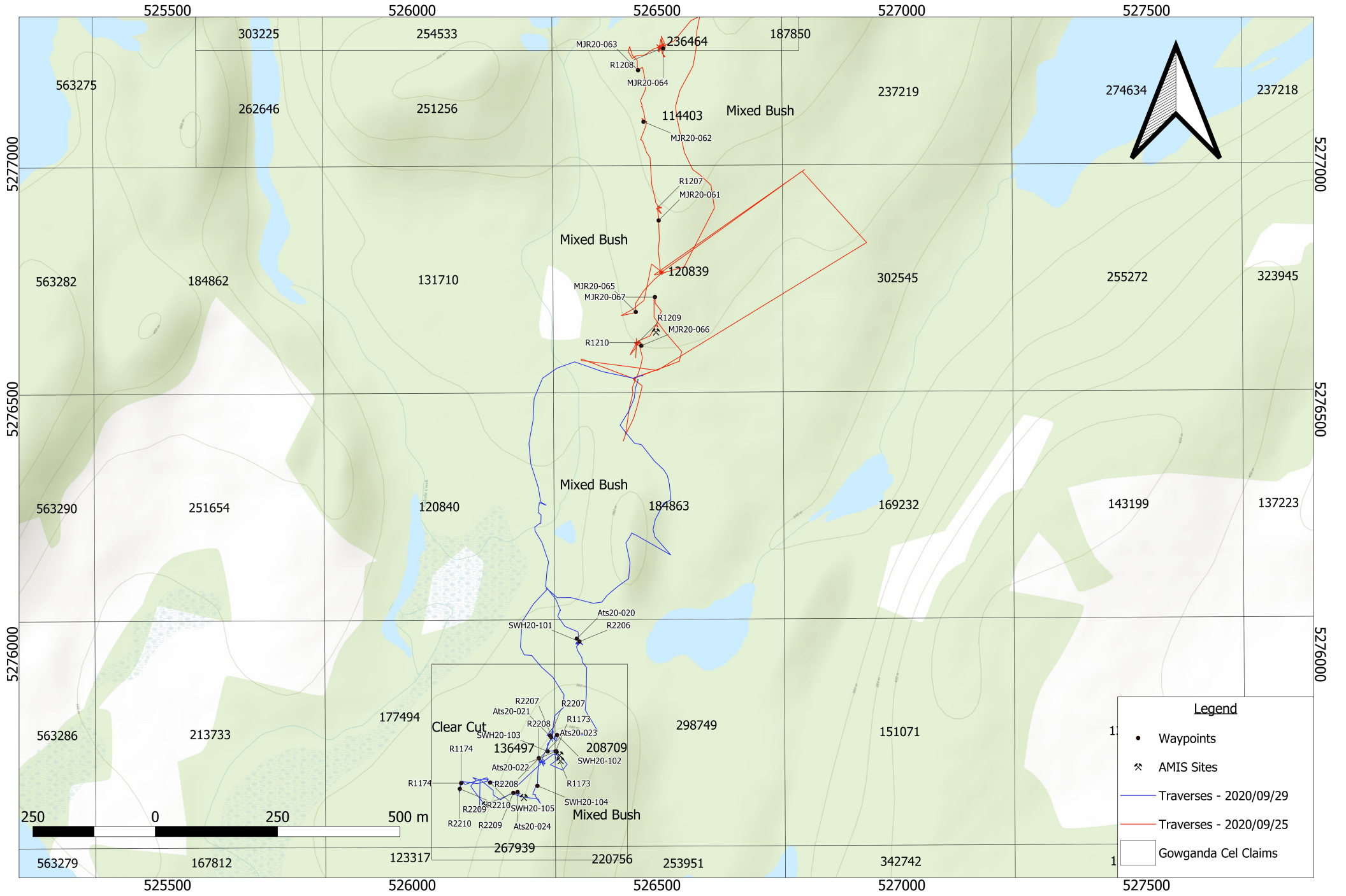

**Legend**

- Waypoints
- ⛶ AMIS Sites
- Traverses - 2020/09/29
- Traverses - 2020/09/25
- Gowganda Cel Claims



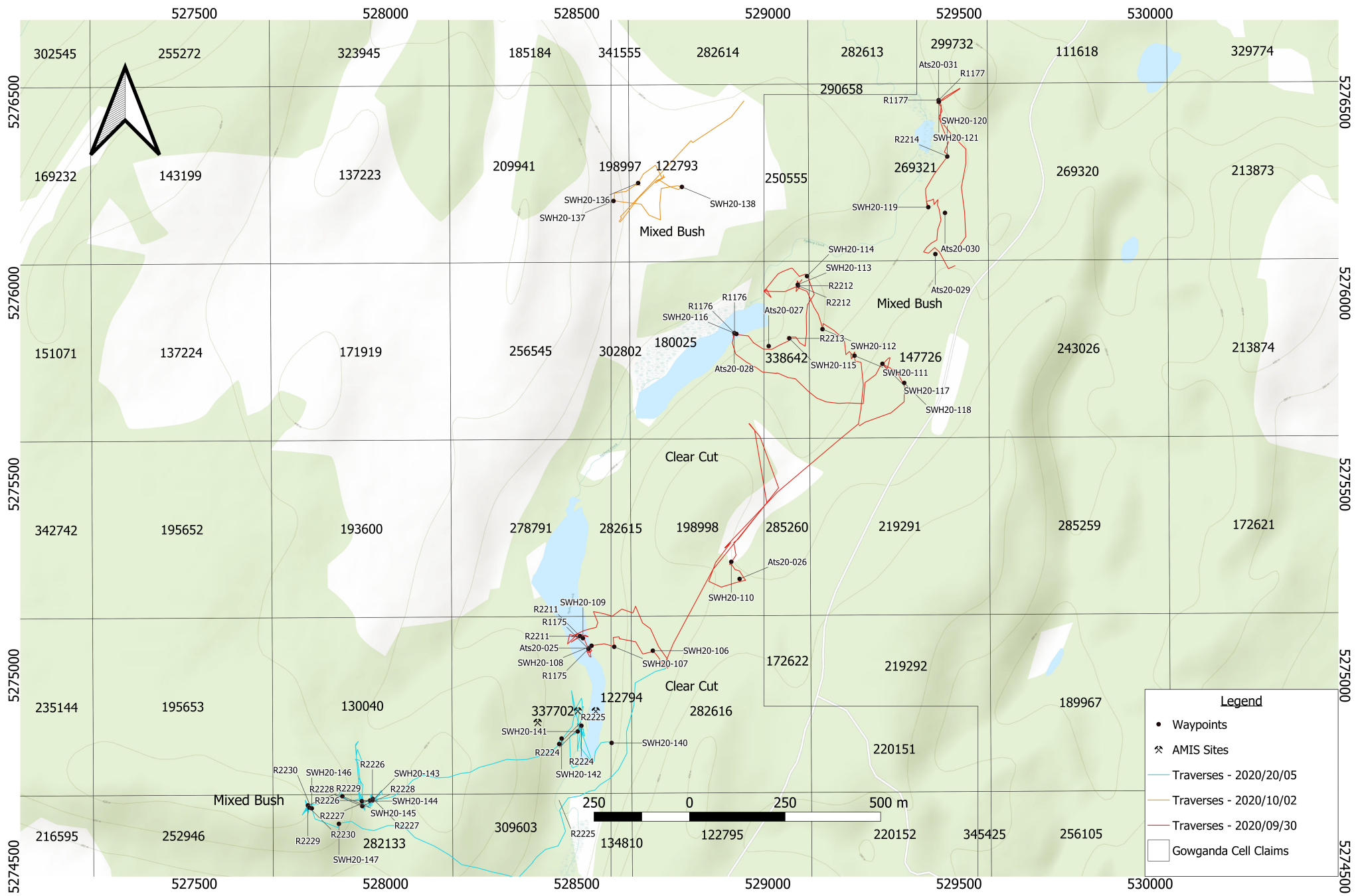

**Legend**

- Waypoints
- ⚡ AMIS Sites
- Traverses - 2020/20/05
- Traverses - 2020/10/02
- Traverses - 2020/09/30
- Gowganda Cell Claims



Mixed Bush

Mixed Bush

Mixed Bush

Clear Cut

Clear Cut

Mixed Bush

5276500  
5276000  
5275500  
5275000  
5274500

5276500  
5276000  
5275500  
5275000  
5274500

527500 528000 528500 529000 529500 530000

527500 528000 528500 529000 529500 530000

302545 255272 323945 185184 341555 282614 282613 299732 111618 329774  
 169232 143199 137223 209941 198997 122793 290658 R1177 R1177 269320 213873  
 151071 137224 171919 256545 302802 180025 250555 269321 SWH20-120 R2214 SWH20-121  
 342742 195652 193600 278791 282615 198998 285260 219291 285259 172621  
 235144 195653 130040 22211 SWH20-109 R1175 R2211 Ats20-025 SWH20-108 R1175 SWH20-106 SWH20-107 172622 219292  
 216595 252946 282133 309603 337702 R2225 122794 282616 220151 189967  
 R2230 SWH20-146 R2226 SWH20-143 R2228 R2229 SWH20-144 R2226 SWH20-145 R2227 SWH20-147  
 R2228 R2229 R2226 SWH20-142 R2224 R2225 SWH20-140 250 0 250 500 m  
 282133 134810 122795 220152 345425 256105

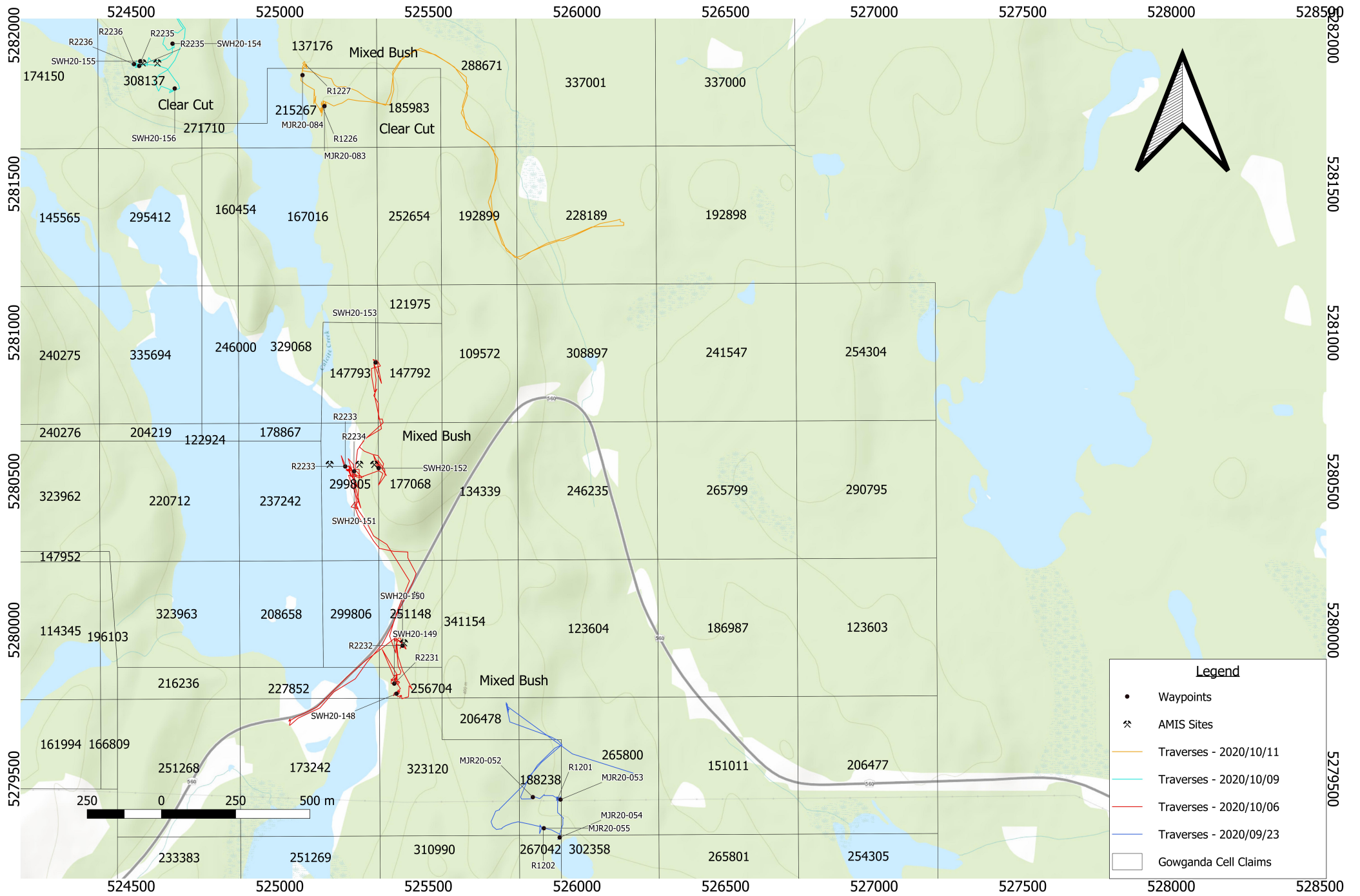

**Legend**

- Waypoints
- ✕ AMIS Sites
- Traverses - 2020/10/11
- Traverses - 2020/10/09
- Traverses - 2020/10/06
- Traverses - 2020/09/23
- Gowganda Cell Claims



